



Summary Report

FOR

UPGRADE/INSTALLATION OF
BROADBAND NETWORK

AT

DA069, Municipal District of
Graiguecullen-Portarlinton, Co. Laois

October 2021

ON BEHALF OF



National Broadband Ireland

Prepared by
Enviroguide Consulting

Dublin
3D Core C, Block 71, The Plaza,
Park West, Dublin 12

Kerry
19 Henry Street
Kenmare, Co. Kerry

Wexford
M10 Wexford Enterprise
Centre, Strandfield Business
Park, Rosslare Road, Wexford

www.enviroguide.ie
 info@enviroguide.ie
 +353 1 565 4730



DOCUMENT CONTROL SHEET

Client	National Broadband Ireland
Project Title	Upgrade/Installation of Broadband Network at DA069 Municipal District of Graiguecullen-Portarlinton
Document Title	Network Build Summary Report

Revision	Status	Author(s)	Reviewed	Approved	Issue Date
1.0	Draft for Client Review	Bryan Thompson <i>Graduate Ecologist</i>	Colin Lennon <i>Technical Director</i>	Colin Lennon <i>Technical Director</i>	20/10/2021

REPORT LIMITATIONS

Synergy Environmental Ltd. t/a Enviroguide Consulting (hereafter referred to as “Enviroguide”) has prepared this report for the sole use of National Broadband Ireland in accordance with the Agreement under which our services were performed. No other warranty, expressed or implied, is made as to the professional advice included in this Report or any other services provided by Enviroguide.

The information contained in this Report is based upon information provided by others and upon the assumption that all relevant information has been provided by those parties from whom it has been requested and that such information is accurate. Information obtained by Enviroguide has not been independently verified by Enviroguide, unless otherwise stated in the Report.

The methodology adopted and the sources of information used by Enviroguide in providing its services are outlined in this Report.

The work described in this Report is based on the conditions encountered and the information available during the said period of time. The scope of this Report and the services are accordingly factually limited by these circumstances.

All work carried out in preparing this report has used, and is based upon, Enviroguide’s professional knowledge and understanding of the current relevant national legislation. Future changes in applicable legislation may cause the opinion, advice, recommendations or conclusions set-out in this report to become inappropriate or incorrect. However, in giving its opinions, advice, recommendations and conclusions, Enviroguide has considered pending changes to environmental legislation and regulations of which it is currently aware. Following delivery of this report, Enviroguide will have no obligation to advise the client of any such changes, or of their repercussions.

Enviroguide disclaim any undertaking or obligation to advise any person of any change in any matter affecting the Report, which may come or be brought to Enviroguide’s attention after the date of the Report.

Certain statements made in the Report that are not historical facts may constitute estimates, projections or other forward-looking statements and even though they are based on reasonable assumptions as of the date of the Report, such forward-looking statements by their nature involve risks and uncertainties that could cause actual results to differ materially from the results predicted. Enviroguide specifically does not guarantee or warrant any estimate or projections contained in this Report.

Unless otherwise stated in this Report, the assessments made assume that the site and facilities will continue to be used for their current or stated proposed purpose without significant changes.

The content of this report represents the professional opinion of experienced environmental consultants. Enviroguide does not provide legal advice or an accounting interpretation of liabilities, contingent liabilities or provisions.

If the scope of work includes subsurface investigation such as boreholes, trial pits and laboratory testing of samples collected from the subsurface or other areas of the site, and environmental or engineering interpretation of such information, attention is drawn to the fact that special risks occur whenever engineering, environmental and related disciplines are applied to identify subsurface conditions. Even a comprehensive sampling and testing programme implemented in accordance with best practice and a professional standard of care may fail to detect certain conditions. Laboratory testing results are not independently verified by Enviroguide and have been assumed to be accurate. The environmental, ecological, geological, geotechnical, geochemical and hydrogeological conditions that Enviroguide interprets to exist between sampling points may differ from those that actually exist. Passage of time, natural occurrences and activities on and/or near the site may substantially alter encountered conditions.

Copyright © This Report is the copyright of Enviroguide Consulting Ltd. any unauthorised reproduction or usage by any person other than the addressee is strictly prohibited.

TABLE OF CONTENTS

TABLE OF CONTENTS.....	4
LIST OF TABLES	4
LIST OF FIGURES.....	4
1 OVERVIEW.....	5
1.1 PROJECT OVERVIEW	5
1.2 IDENTIFICATION OF RELEVANT NATURA 2000 SITES.....	5
1.3 IDENTIFICATION OF POTENTIAL IMPACTS.....	12
1.4 INTERSECTING FEATURES WITHIN NATURA 2000 SITES IN GRAIGUECULLEN-PORTARLINGTON MUNICIPAL DISTRICT	12
2 CONCLUDING STATEMENT	15

LIST OF TABLES

Table 1 Network Build poles within Graiguecullen-Portarlington Municipal District and Natura 2000 sites	13
---	----

LIST OF FIGURES

Figure 1 Network build poles in Graiguecullen-Portarlington Municipal District	6
Figure 2 Network build poles in Graiguecullen-Portarlington Municipal District	7
Figure 3 Network build poles in Graiguecullen-Portarlington Municipal District	8
Figure 4 Network build poles in Graiguecullen-Portarlington Municipal District	9
Figure 5 Network build poles in Graiguecullen-Portarlington Municipal District	10
Figure 6 Network build poles in Graiguecullen-Portarlington Municipal District	11

1 OVERVIEW

1.1 Project Overview

This report is a summary of the appropriate assessment screening report undertaken on the proposed deployment of broadband infrastructure for Design Area (DA) 069, Portlaoise. This summary report focuses specifically on Network Build poles which National Broadband Ireland (NBI) proposes to install on public land as an integral part of the implementation of the National Broadband Plan (NBP). This report will summarise the assessment of the installation of network build infrastructure within the Graiguecullen-Portarlington Municipal District and discuss any likely significant effects that may arise within Natura 2000 sites as a result of the Proposed Project. The Proposed Project entails the upgrade and installation of telecommunications infrastructure to buildings in Portlaoise and surrounding areas, covering a total area of 376 km².

Network build infrastructure is defined by NBI as items of infrastructure which are integral to the deployment of broadband infrastructure throughout the state. Network build poles are distinct to drop poles i.e., poles which will not be installed until customers have placed an order for the provision of broadband service through a 3rd party reseller.

The installation of Broadband Network Infrastructure at DA069 Portlaoise, Co. Laois, including the Bray municipal district area, is comprehensively assessed in Appropriate Assessment (AA) Screening Report ref. AA_Screening_DA069_Portlaoise_Enviroguide. The AA Screening report assesses the likelihood of significant effects arising from the Proposed Development including the installation of both network build and drop poles.

1.2 Identification of Relevant Natura 2000 Sites

The proposed installation location of new network build infrastructure is presented in Figure 1. The details of each of the 20 no. network build poles to be installed within the Graiguecullen-Portarlington Municipal District is presented in Table 1.

To identify whether any of the items of infrastructure are proposed to be installed with a Natura 2000 site the following process is undertaken on all DAs:

- Using a Geographic Information System (GIS) the locations of all new proposed items of infrastructure are overlaid onto the locations of all Natura 2000 sites in Ireland and Northern Ireland;
- Analysis is performed using the GIS which will identify each individual feature proposed to be installed within a Natura 2000 site;
- If individual features are identified they are recorded and presented on a drawing or series of drawings as required.

Using the described methodology, it was identified that inside the Graiguecullen-Portarlington Municipal District that none of the proposed installation locations lie within River Barrow and River Nore SAC or Ballyprior Grassland SAC.

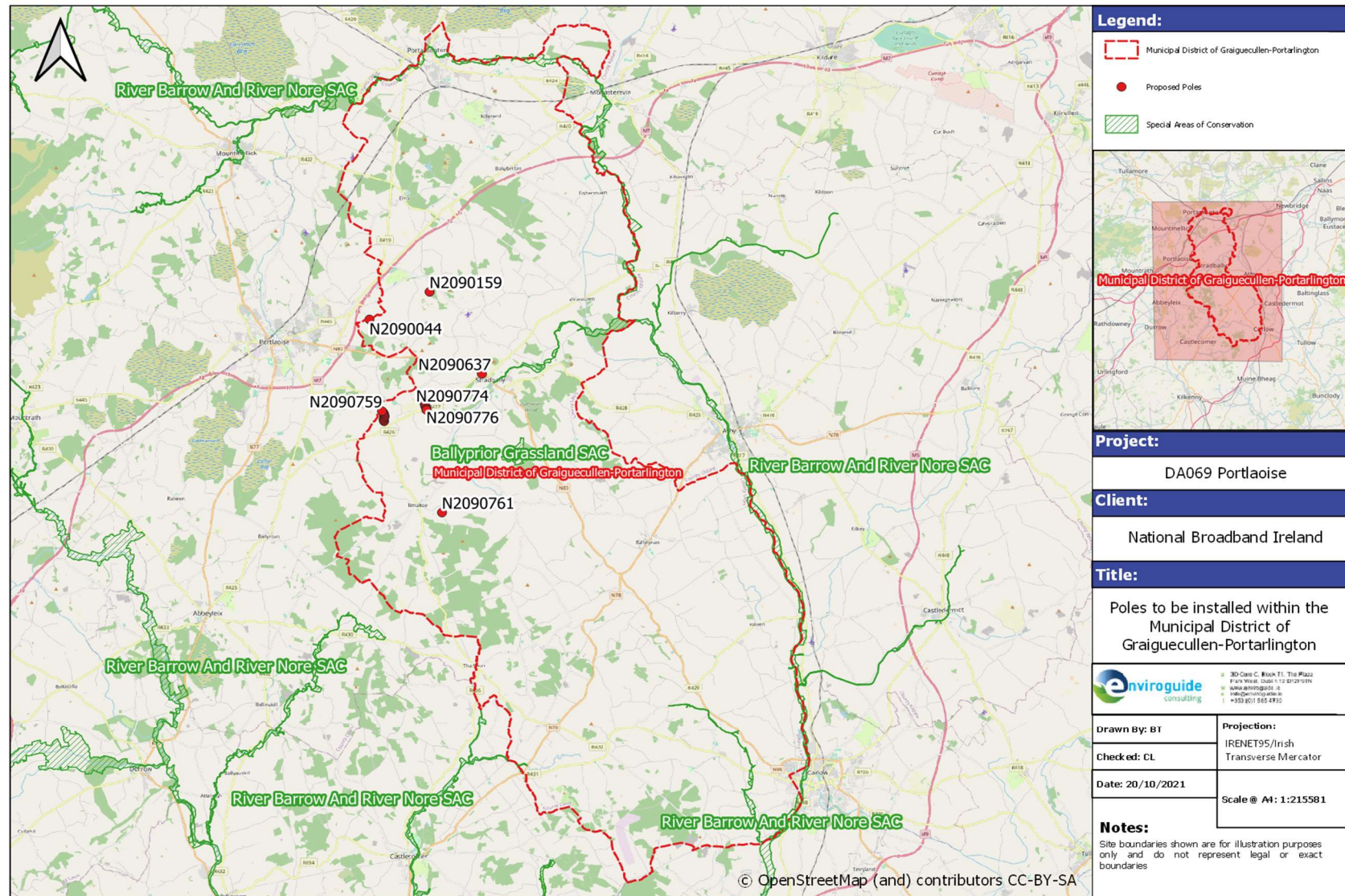

FIGURE 1 NETWORK BUILD POLES IN GRAIGUECULLEN-PORTARLINTON MUNICIPAL DISTRICT

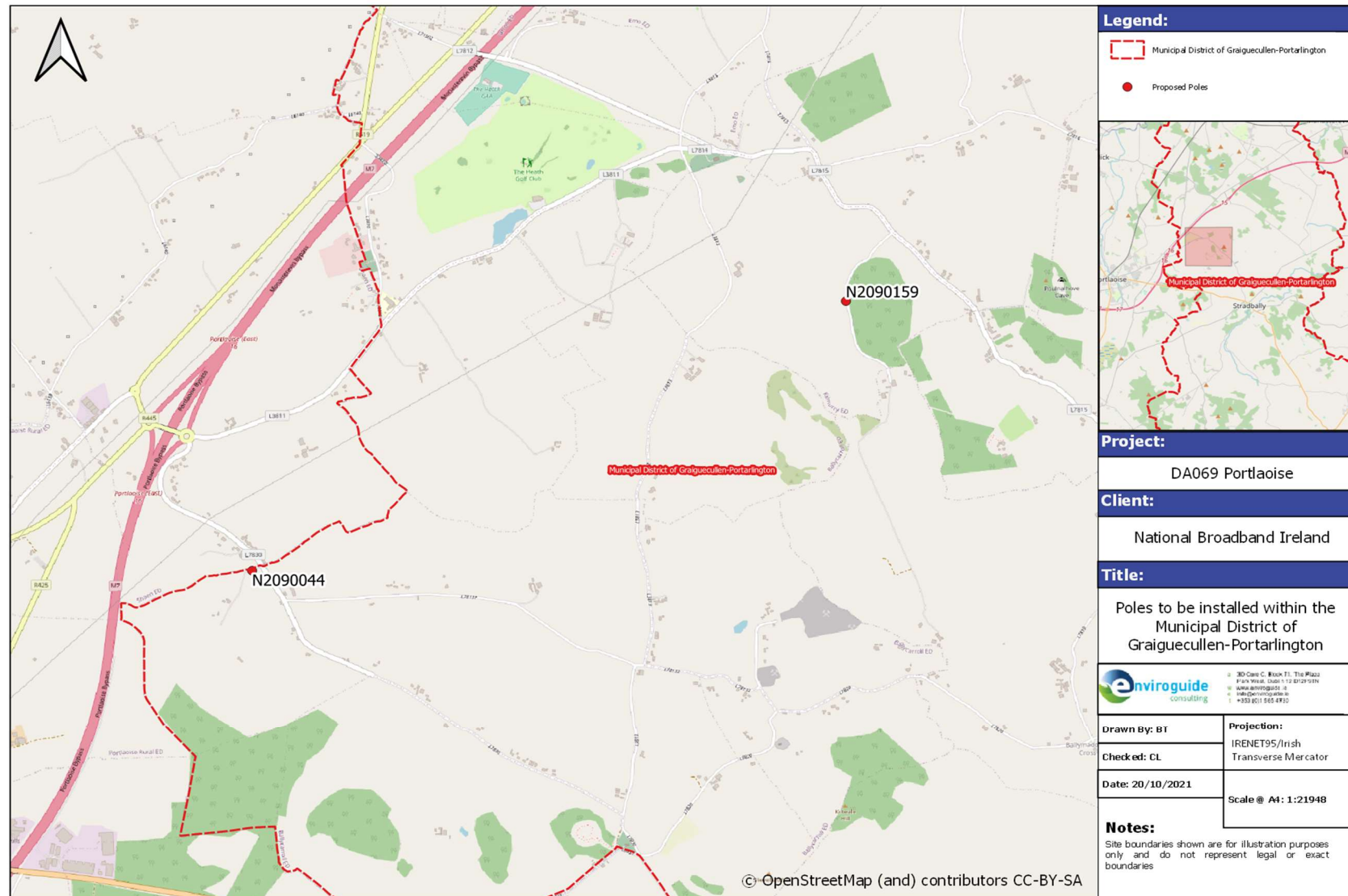

FIGURE 2 NETWORK BUILD POLES IN GRAIGUECULLEN-PORTARLINTON MUNICIPAL DISTRICT

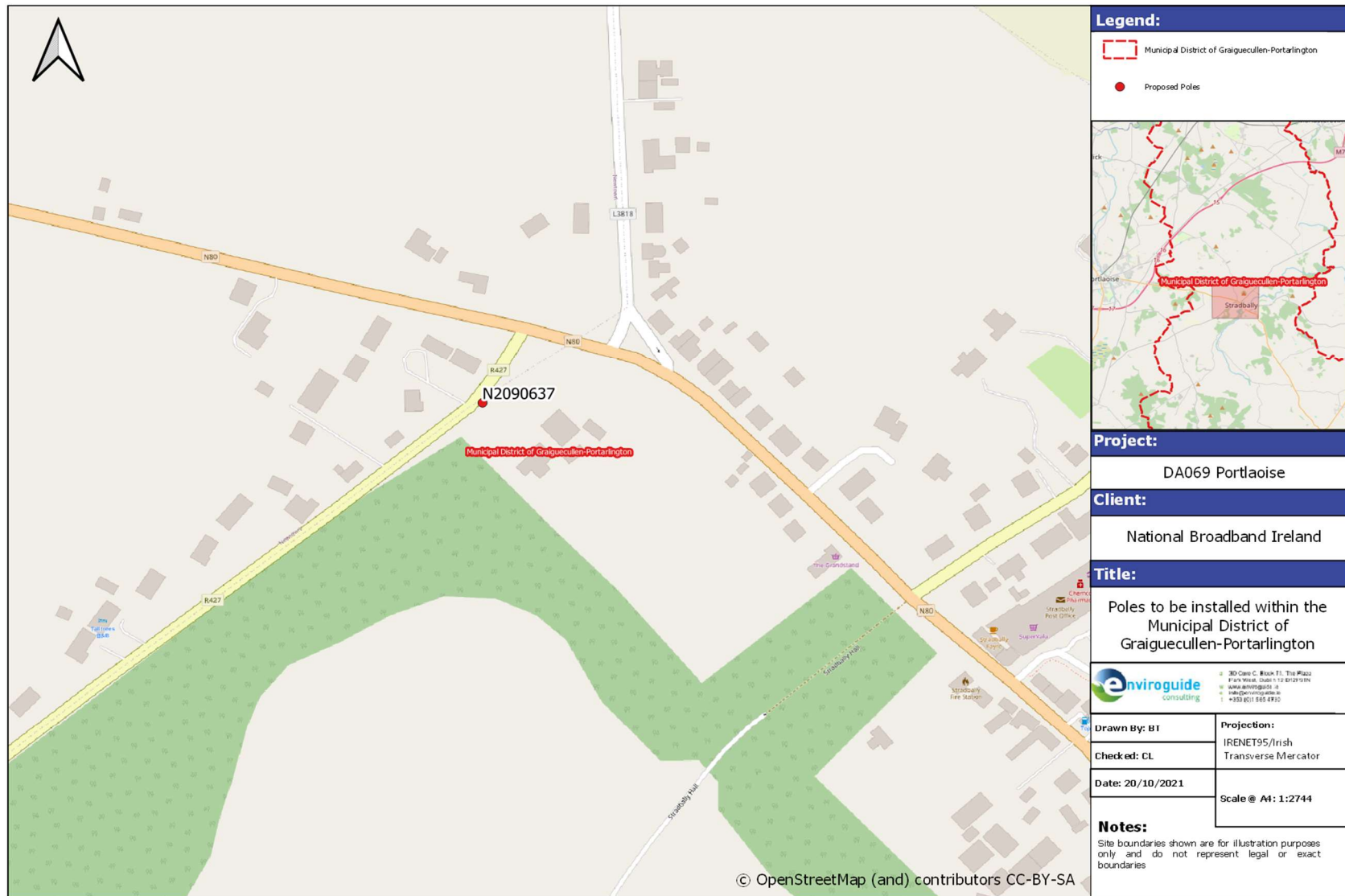

FIGURE 3 NETWORK BUILD POLES IN GRAIGUECULLEN-PORTARLINTON MUNICIPAL DISTRICT

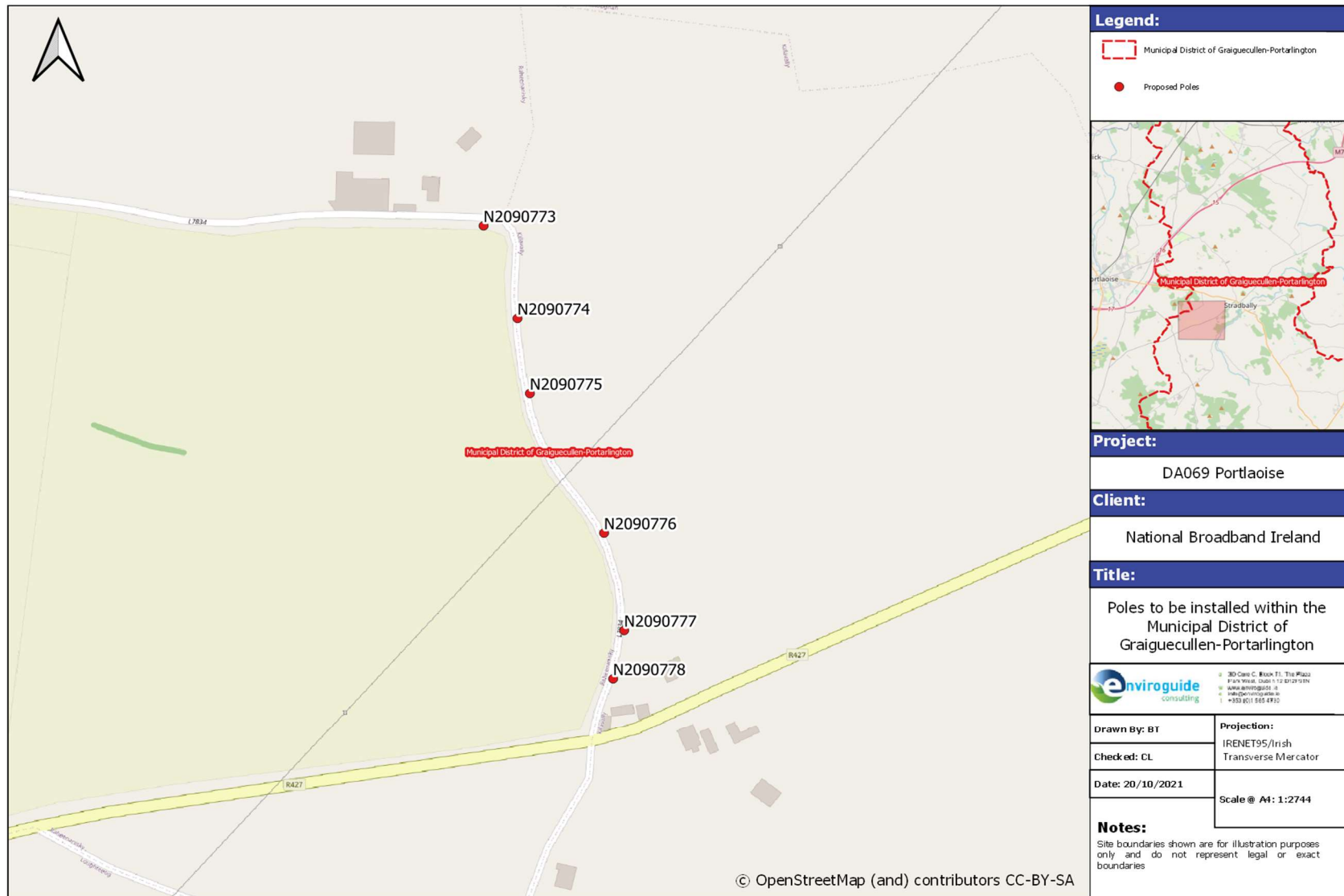

FIGURE 4 NETWORK BUILD POLES IN GRAIGUECULLEN-PORTARLINTON MUNICIPAL DISTRICT

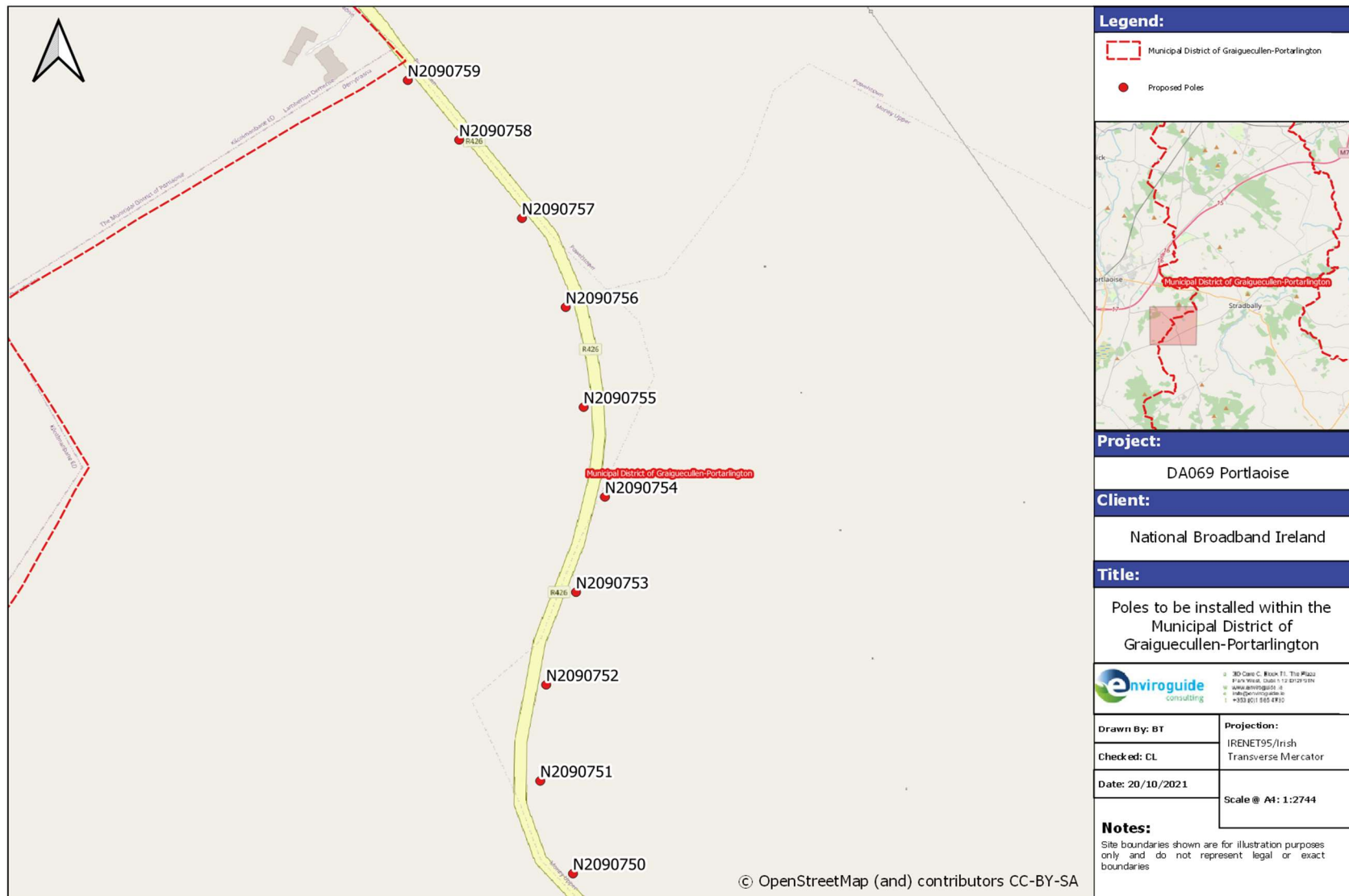

FIGURE 5 NETWORK BUILD POLES IN GRAIGUECULLEN-PORTARLINGTON MUNICIPAL DISTRICT

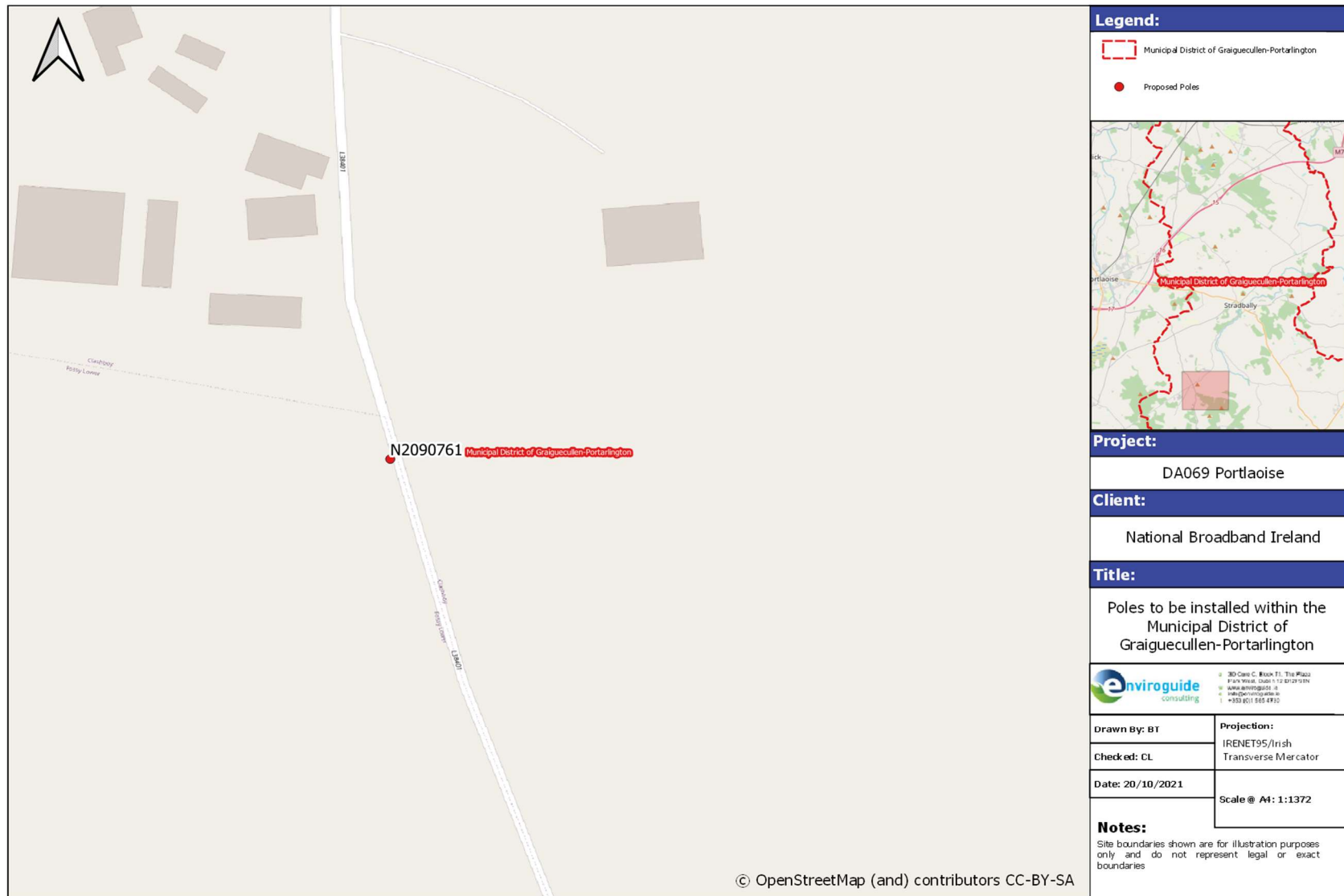

FIGURE 6 NETWORK BUILD POLES IN GRAIGUECULLEN-PORTARLINGTON MUNICIPAL DISTRICT

1.3 Identification of Potential Impacts

The AA Screening report prepared for DA069 reviewed and assessed Information available on the Natura 2000 network of sites to establish whether the installation and operation of the Proposed Project has the potential to have an impact on any of the conservation objectives of associated sites. The assessment framework used in the preparation of the AA Screening report was taken from the best practice guidelines issued by the European Commission “Assessment of plans and projects significantly affecting Natura 2000 sites – Methodological guidance”.

The installation element of this project will involve the erection of new poles, installation of new underground chambers and underground duct sections. There may be some release of suspended solids into watercourses during such excavations; however, these will be small in nature, extremely localised and of very short duration as all surplus material is removed from site for compliant waste management.

In addition, the replacement poles being erected may carry the risk of contamination of soil and/or groundwater with creosote which is used as a preservative for telecommunications poles. Creosote is a dense non-aqueous liquid (DNAPL) which is not soluble in water. Therefore, the risk associated with its use will be extremely localised by virtue of it not migrating through the watercourse or soil. The impact therefore associated with its use can be deemed imperceptible.

The potential for fugitive dust emissions will be minimal and temporary as each mini excavation required to install a pole will be completed within a short period of time with water used as a dampening down medium in cases of extreme weather.

The AA Screening report prepared for DA069 considered the potential for significant impacts resulting from the Proposed Project based on a range of indicators, including:

- Habitat loss or alteration;
- Habitat/species fragmentation;
- Disturbance and/or displacement of species;
- Changes in population density; and
- Changes in water quality and resource.

It was deemed by the AA Screening Report that the Proposed Project will not have a significant adverse effect on the Conservation Objectives of River Barrow and River Nore SAC or Ballyprior Grassland SAC.

1.4 Intersecting features within Natura 2000 sites in Graiguecullen-Portarlinton Municipal District

The Proposed Project route intersects with or passes adjacent to River Barrow and River Nore SAC and Ballyprior Grassland SAC at localised points over several different locations combined.

In the case of the Graiguecullen-Portarlinton Municipal District none of the proposed new Network Build poles will be installed within River Barrow and River Nore SAC or Ballyprior Grassland SAC.

Each installation location was surveyed as part of the pre-build design process. Table 1 identifies each individual item of equipment within the Graiguecullen-Portarlinton Municipal District and describes the proposed installation locations and whether the proposed feature is to be installed within a Natura 2000 site.

Table 1 and Figures 1 to 6 demonstrate that all items of infrastructure for the Proposed Project within the Graiguecullen-Portarlinton Municipal District will be installed along the existing road network, in locations that consist primarily of roadside verges.

TABLE 1 NETWORK BUILD POLES WITHIN GRAIGUECULLEN-PORTARLINGTON MUNICIPAL DISTRICT AND NATURA 2000 SITES

Barcode/Duct Label	Infrastructure Type	Location - Public	Site Name
N2090044	Utility Pole	Verge	Proposed infrastructure not located within a Natura2000 site in the Graiguecullen-Portarlinton MD
N2090773	Utility Pole	Verge	Proposed infrastructure not located within a Natura2000 site in the Graiguecullen-Portarlinton MD
N2090774	Utility Pole	Verge	Proposed infrastructure not located within a Natura2000 site in the Graiguecullen-Portarlinton MD
N2090775	Utility Pole	Verge	Proposed infrastructure not located within a Natura2000 site in the Graiguecullen-Portarlinton MD
N2090776	Utility Pole	Verge	Proposed infrastructure not located within a Natura2000 site in the Graiguecullen-Portarlinton MD
N2090777	Utility Pole	Verge	Proposed infrastructure not located within a Natura2000 site in the Graiguecullen-Portarlinton MD
N2090778	Utility Pole	Verge	Proposed infrastructure not located within a Natura2000 site in the Graiguecullen-Portarlinton MD
N2090159	Utility Pole	Verge	Proposed infrastructure not located within a Natura2000 site in the Graiguecullen-Portarlinton MD
N2090761	Utility Pole	Verge	Proposed infrastructure not located within a Natura2000 site in the Graiguecullen-Portarlinton MD
N2090637	Utility Pole	Verge	Proposed infrastructure not located within a Natura2000 site in the Graiguecullen-Portarlinton MD
N2090750	Utility Pole	Verge	Proposed infrastructure not located within a Natura2000 site in the Graiguecullen-Portarlinton MD

N2090751	Utility Pole	Verge	Proposed infrastructure not located within a Natura2000 site in the Graiguecullen-Portarlinton MD
N2090752	Utility Pole	Verge	Proposed infrastructure not located within a Natura2000 site in the Graiguecullen-Portarlinton MD
N2090753	Utility Pole	Verge	Proposed infrastructure not located within a Natura2000 site in the Graiguecullen-Portarlinton MD
N2090754	Utility Pole	Verge	Proposed infrastructure not located within a Natura2000 site in the Graiguecullen-Portarlinton MD
N2090755	Utility Pole	Verge	Proposed infrastructure not located within a Natura2000 site in the Graiguecullen-Portarlinton MD
N2090756	Utility Pole	Verge	Proposed infrastructure not located within a Natura2000 site in the Graiguecullen-Portarlinton MD
N2090757	Utility Pole	Verge	Proposed infrastructure not located within a Natura2000 site in the Graiguecullen-Portarlinton MD
N2090758	Utility Pole	Verge	Proposed infrastructure not located within a Natura2000 site in the Graiguecullen-Portarlinton MD
N2090759	Utility Pole	Verge	Proposed infrastructure not located within a Natura2000 site in the Graiguecullen-Portarlinton MD

2 CONCLUDING STATEMENT

The Proposed Project consisting of the installation of Broadband Network at DA069 Portlaoise, Co. Laois, has been assessed taking into account:

- the nature, size and location of the proposed works and possible impacts arising from the construction works.
- the qualifying interests and conservation objectives of the Natura sites
- the potential for in-combination effects arising from other plans and projects.

In conclusion, upon the examination, analysis and evaluation of the relevant information and applying the precautionary principle, it is concluded by the authors of this report that, on the basis of objective information; the possibility **may be excluded** that the Proposed Project will have a likely significant effect on any of the Natura 2000 sites listed below:

River Barrow And River Nore SAC (002162)
Ballyprior Grassland SAC (002256)

Thus, it can be concluded on the basis of the results of Stage 1 of the Appropriate Assessment process that there is no requirement to proceed to Stage 2 of said process; and the preparation of a Natura Impact Statement (NIS) is not required.