

Appendix 1 - Architectural Drawings

Moanbaun, Mountrath, Co. Laois



NORTH



Rev.	By	Date	Description

van Dijk Architects

Mill House, Mill Street, Dundalk, Co. Louth info@vandijkarchitects.com
+353 (0) 42 935 4466 www.vandijkarchitects.com

Drawing Title: Proposed Site Plan			
Scale: 1:250	Drawing Number: 2301.A.001	Job: Moonbaun, Mountrath	
Reference: 2301.A.001	Client: LCC		
Drawing by: DW	Date: August 2023		

All works to be carried out using proper materials which are fit for the use they are intended and for the condition in which they are to be used. All materials used in connection with the works to comply with the construction products regulation (EU) no. 305/2011 and the harmonized technical specifications/standards that fall within the remit of the CPR no. 305/2011.
Figural dimensions must be used in preference to scaled dimensions. Any dimensional discrepancies must be reported to the Architect immediately. This drawing remains the copyright of van Dijk Architects. It must not be used for any purpose building or otherwise without the express permission of this practice. Do not copy, reproduce, disseminate or any additional information without the expressed approval of van Dijk Architects.

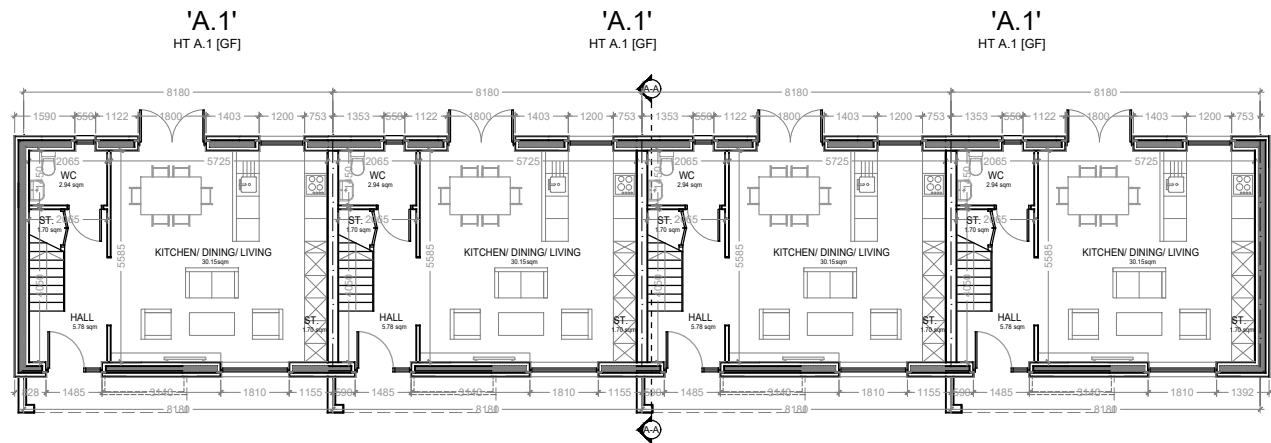

01 GROUND FLOOR PLAN 1:100
BLOCK 1-A.1

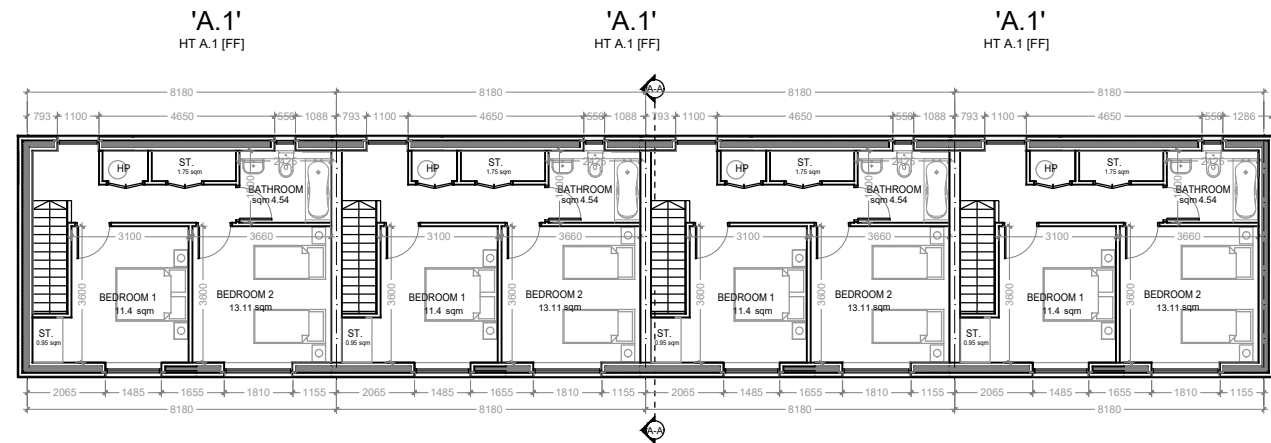

02 FIRST FLOOR PLAN 1:100
BLOCK 1-A.1

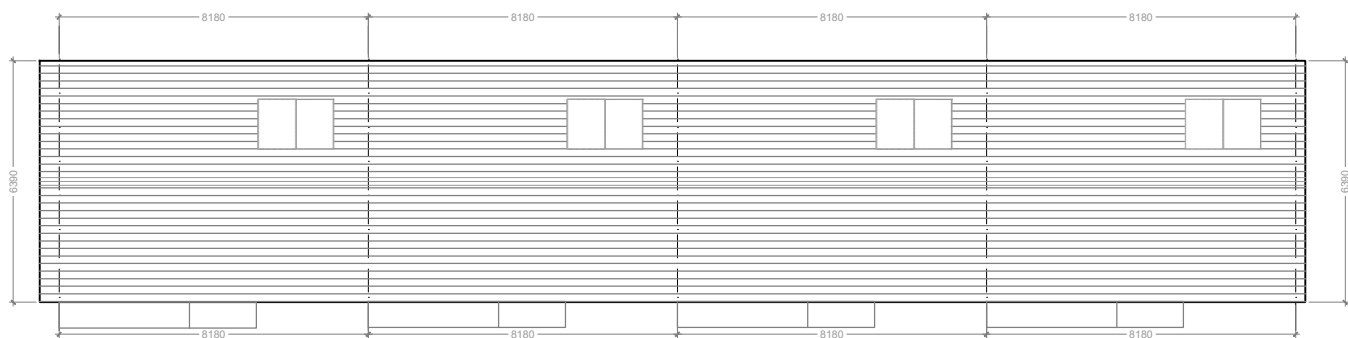

03 ROOF PLAN 1:100
BLOCK 1-A.1



09 KEY PLAN 1:1500

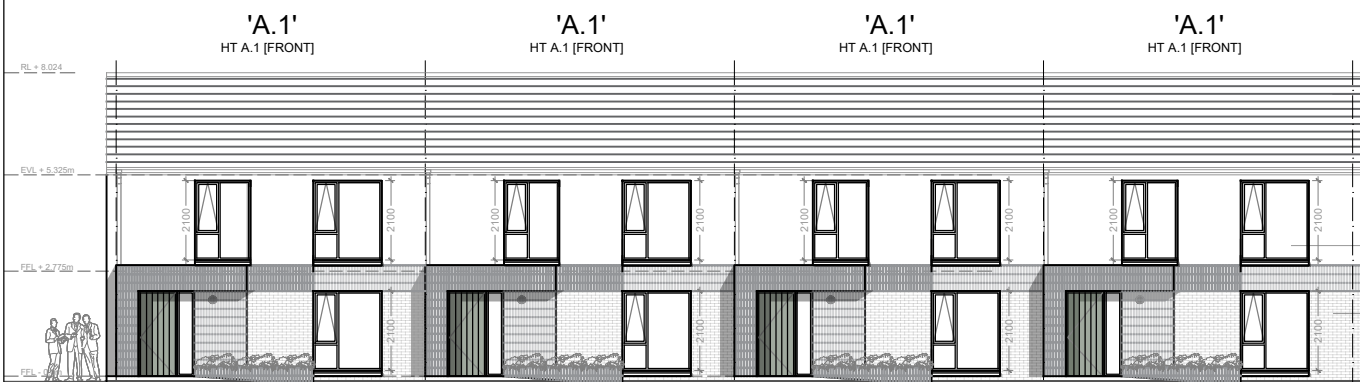

04 FRONT ELEVATION 1:100
BLOCK 1-A.1

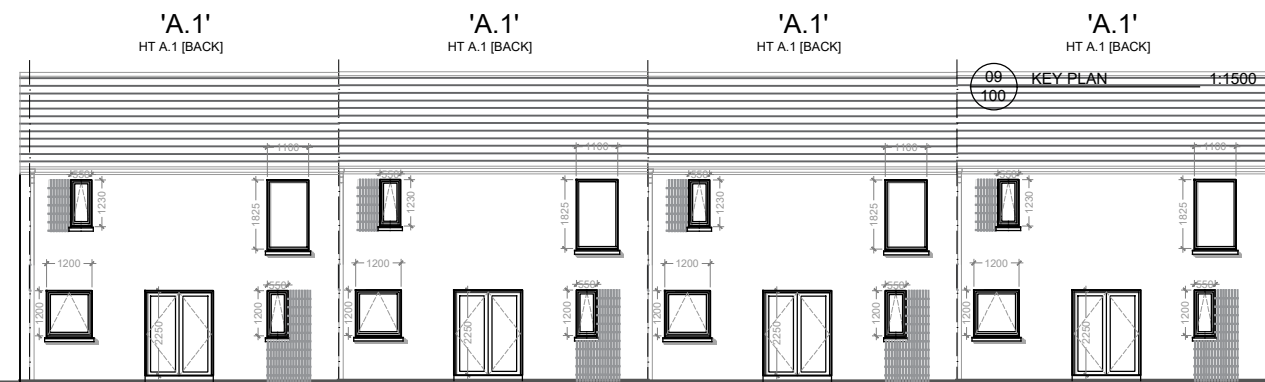

05 REAR ELEVATION 1:100
BLOCK 1-A.1

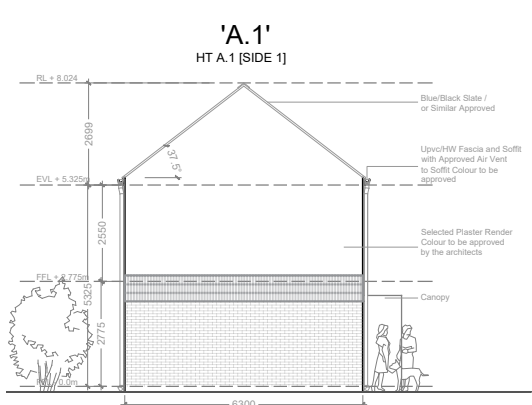

06 SIDE ELEVATION 1 1:100
BLOCK 1-A.1

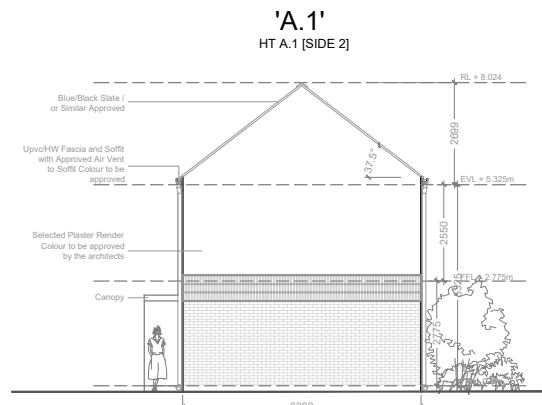

07 SIDE ELEVATION 2 1:100
BLOCK 1-A.1

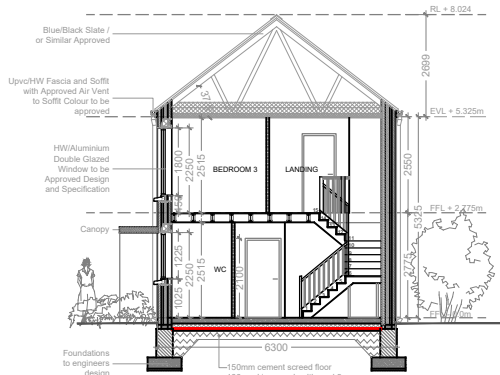

08 SECTION A-A 1:100
BLOCK 1-A.1

TYPE A.1 - 2Bed 4P House
84 m² / 904 sqft

Quality Housing for Sustainable Communities space provision						
Ht.A.1	Dwelling Type	Gross Floor Area	Minimum Main Living Room Area	Aggregate Living Area	Aggregate Bedroom Area	Storage Area
Target	3 Bed SP House	73	13	30	24.4	6
Proposed	3 Bed SP House	84	13	30.15	24.51	6.1

PLEASE NOTE:
Minimum unobstructed living room width 3.8m.
Main bedroom area 13m², Double room 11.4m² (2.8m minimum width), Single room 7.1m² (2.1m minimum width)

Rev.	By	Date	Description
1			DESCRIPTION LINE 3
2			DESCRIPTION LINE 1



Mill House, Mill Street, Dundalk, Co. Louth info@vandijkarchitects.com
+353 (0) 42 935 4466 www.vandijkarchitects.com

Drawing Title: **BLOCK 1 House Type General Arrangements**

Scale	Drawing Number	Job
As Indicated	2301.A.050	Moanbaun, Mountrath
Project	2301.A.050-53	Client LCC
Author	MM	Drawn by AH
		Date 24/08/2023

All works to be carried out using proper materials which are fit for the use they are intended and for the condition in which they are to be used. All materials used in connection with the works to comply with the construction products regulation (EU) no. 305/2011 and the harmonized technical specifications/standards that fall within the remit of the CPR no. 305/2011
Figural dimensions must be used in preference to stated dimensions. Any dimensional discrepancies must be reported to the Architect immediately. This drawing remains the copyright of van Dijk Architects. It must not be used for any purpose building or otherwise without the express permission of this practice. Do not copy, reproduce, disseminate, distribute or any additional information without the expressed approval of van Dijk Architects

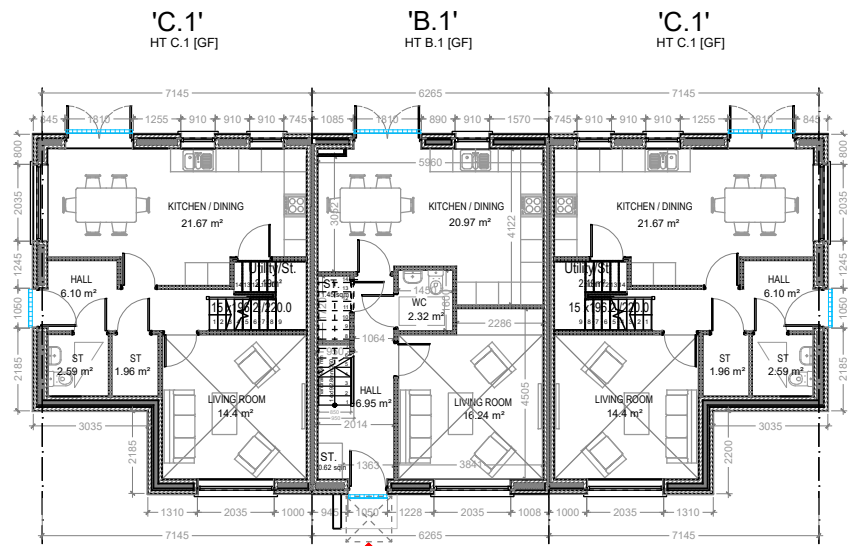

01 GROUND FLOOR PLAN 1:100
100 BLOCK 2 - C.1.B.1.C.1

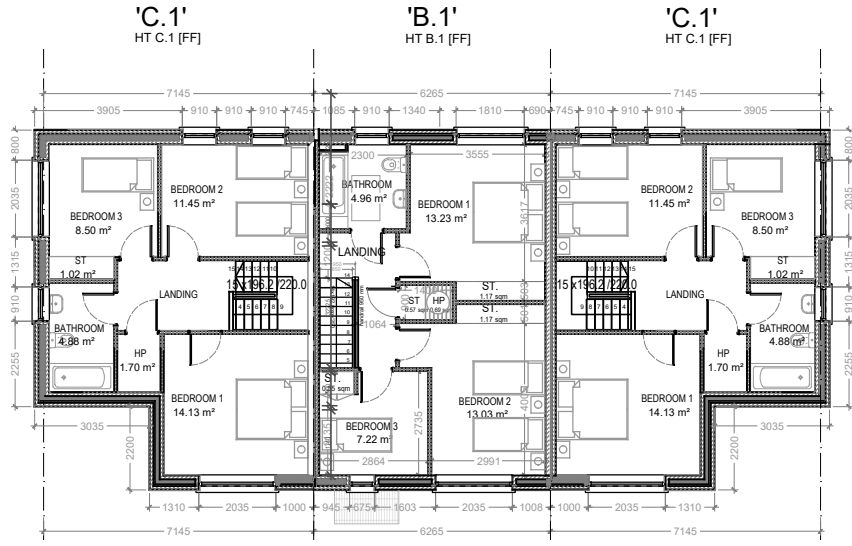

02 FIRST FLOOR PLAN 1:100
100 BLOCK 2 - C.1.B.1.C.1

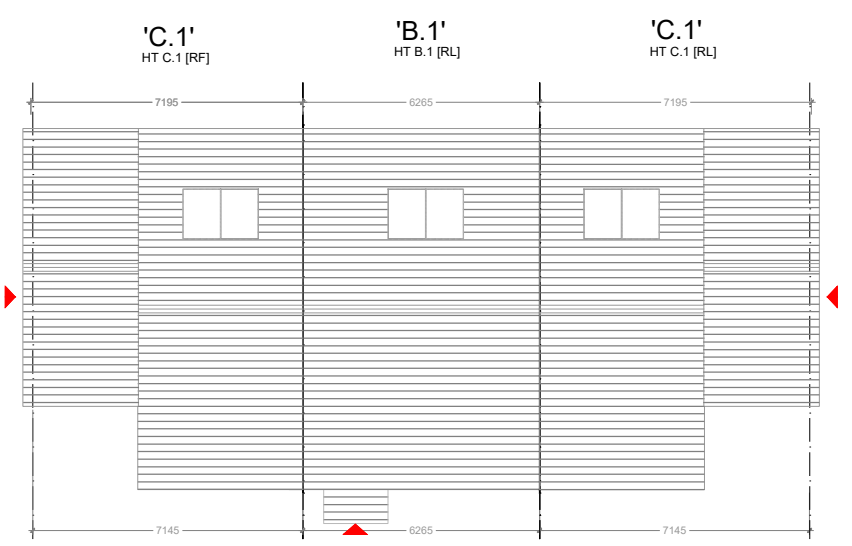

03 ROOF PLAN 1:100
100 BLOCK 2 - C.1.B.1.C.1

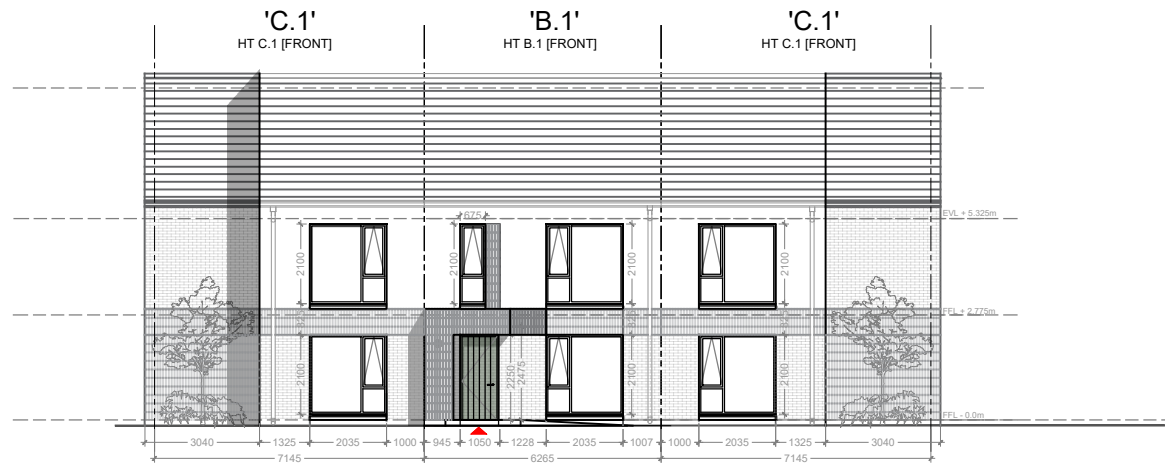

04 FRONT ELEVATION 1:100
100 BLOCK 2 - C.1.B.1.C.1



05 REAR ELEVATION 1:100
100 BLOCK 2 - C.1.B.1.C.1



07 SIDE ELEVATION 2 1:100
100 BLOCK 2 - C.1

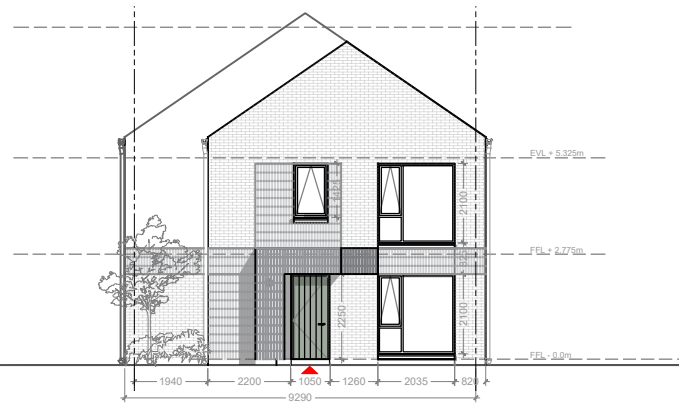

06 SIDE ELEVATION 1 1:100
100 BLOCK 2 - C.1

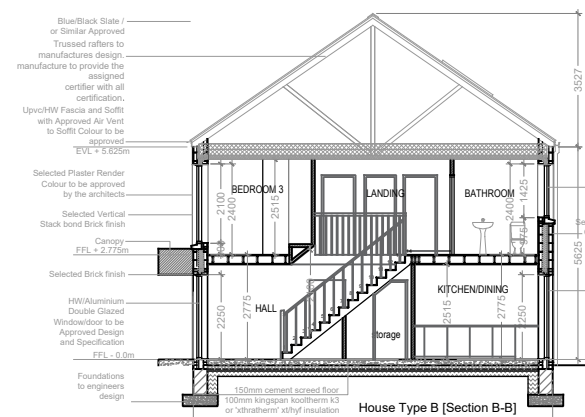

08 SECTION B-B 1:100
100 BLOCK 2 - B.1



09 KEY PLAN 1:1500
100

Rev.	By	Date	Description
1	AS		DESCRIPTION LINE 3
2			DESCRIPTION LINE 1



Mill House, Mill Street, Dundalk, Co. Louth info@vandijkarchitects.com
+353 (0) 42 935 4466 www.vandijkarchitects.com

Drawing Title		BLOCK 2	
House Type General Arrangements			
Scale	As indicated	Drawing Number	2301.A.052
Project	MM	Client	Moanbaun, Mountrath
Author	MM	Check	LCC
Drawn by	AH	Date	24/08/2023

All works to be carried out using proper materials which are fit for the use they are intended and for the condition in which they are to be used. All materials used in connection with the works to comply with the construction products regulation (EU) no. 305/2011 and the harmonized technical specifications/standards that fall within the remit of the CPR no. 305/2011
Figural dimensions must be used in preference to scaled dimensions. Any dimensional discrepancies must be reported to the Architect immediately. This drawing remains the copyright of van Dijk Architects. It must not be used for any purpose building or otherwise without the express permission of the architect. Do not copy, reproduce, disseminate, show, or use in any way without the expressed approval of van Dijk Architects

HOUSE TYPE B.1 & B.2 (TERRACED HOUSE & SEMI DETACHED)
3 BEDROOM / 5 PERSON
Floor Area 101.8 msq / 1096 sqft

Quality Housing for Sustainable Communities space provision						
TYPE B1	Dwelling Type	Gross Floor Area	Minimum Main Living room	Aggregate living area	Aggregate bedroom area	Storage
Target	3 Bed 5P house	92	13	34	32	5
Proposed	3 Bed 5P house	101.8	16.2	37.2	33.5	5.5

PLEASE NOTE:
Minimum unobstructed living room width 3.8m.
Main bedroom area 13m2, Double room 11.4m2 (2.8m minimum width), Single 7.1m2 (2.1m minimum width), minimum Private Open Space: 50m2

HOUSE TYPE C.1 (SEMI DETACHED)
3 BEDROOM / 5 PERSON
Floor Area 100 msq / 1076 sqft

Quality Housing for Sustainable Communities space provision						
TYPE L	Dwelling Type	Gross Floor Area	Minimum Main Living room	Aggregate living area	Aggregate bedroom area	Storage
Target	3 Bed 5P house	92	13	34	32	5
Proposed	3 Bed 5P house	102.000	14.400	36.070	34.080	5.170

PLEASE NOTE:
Minimum unobstructed living room width 3.8m.
Main bedroom area 13m2, Double room 11.4m2 (2.8m minimum width), Single 7.1m2 (2.1m minimum width), minimum Private Open Space: 50m2

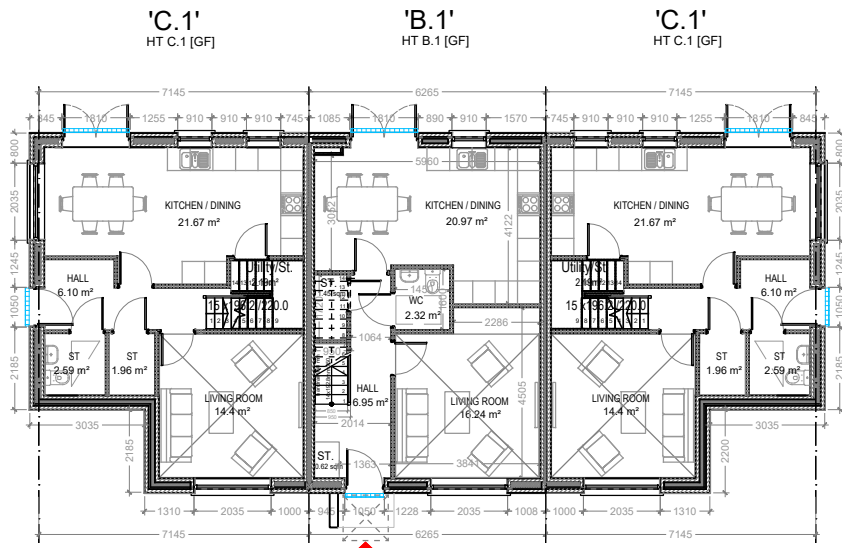

01 GROUND FLOOR PLAN 1:100
BLOCK 3 - C.1.B.1.C.1

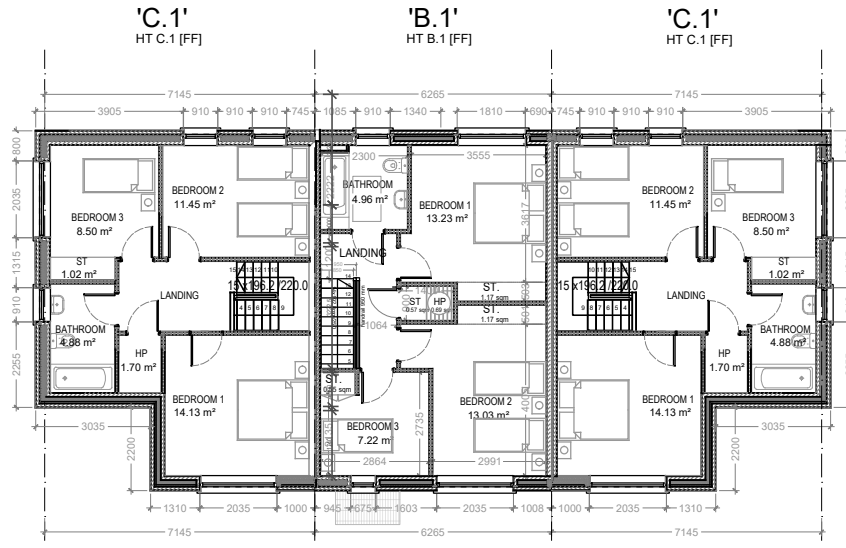

02 FIRST FLOOR PLAN 1:100
BLOCK 3 - C.1.B.1.C.1

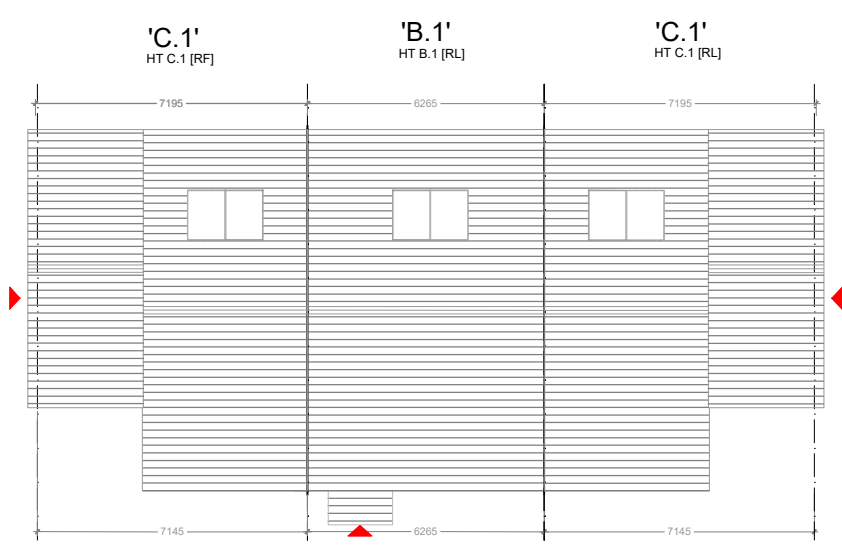

03 ROOF PLAN 1:100
BLOCK 3 - C.1.B.1.C.1

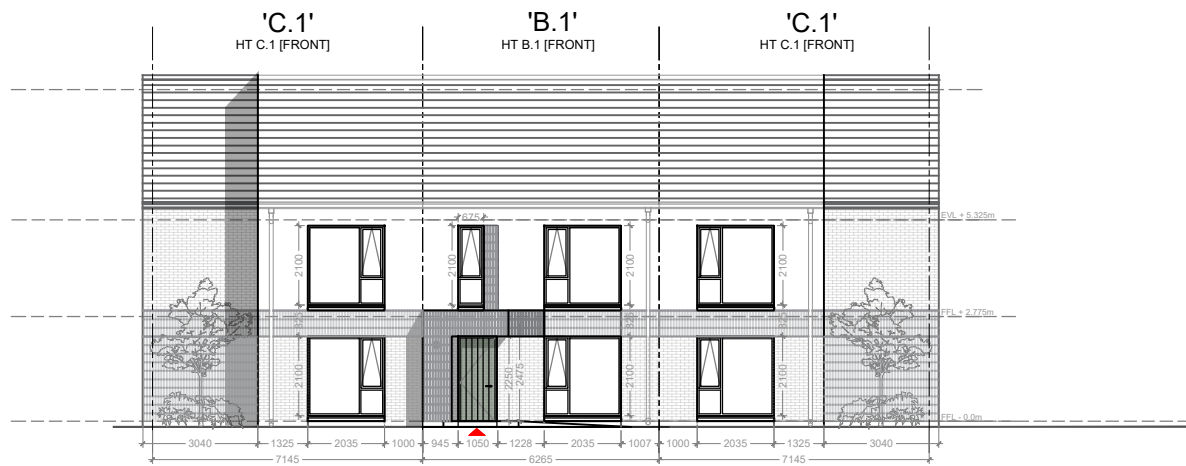

04 FRONT ELEVATION 1:100
BLOCK 3 - C.1.B.1.C.1



05 REAR ELEVATION 1:100
BLOCK 3 - C.1.B.1.C.1

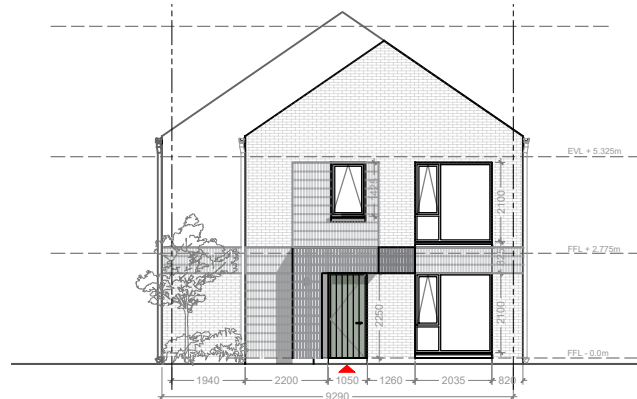

07 SIDE ELEVATION 2 1:100
BLOCK 3 - C.1

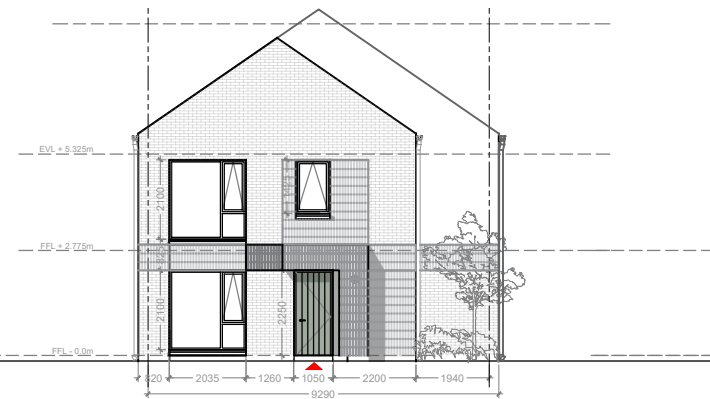

06 SIDE ELEVATION 1 1:100
BLOCK 3 - C.1

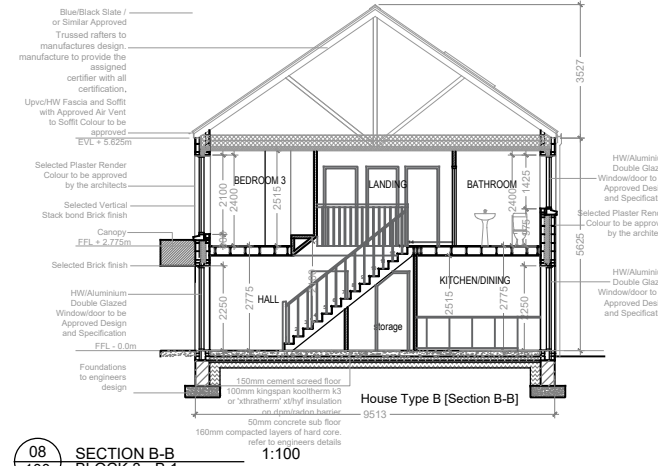

08 SECTION B-B 1:100
BLOCK 3 - B.1



09 KEY PLAN 1:1500

Rev.	By	Date	Description

HOUSE TYPE B.1 & B.2 (TERRACED HOUSE & SEMI DETACHED)
3 BEDROOM / 5 PERSON
Floor Area 101.8 msq / 1096 sqft

Quality Housing for Sustainable Communities space provision						
TYPE B1	Dwelling Type	Gross Floor Area	Minimum Main Living room	Aggregate living area	Aggregate bedroom area	Storage
Target	3 Bed 5P house	92	13	34	32	5
Proposed	3 Bed 5P house	101.8	16.2	37.2	33.5	5.5

PLEASE NOTE:
Minimum unobstructed living room width 3.8m.
Main bedroom area 13m2, Double room 11.4m2 (2.8m minimum width), Single 7.1m2 (2.1m minimum width), minimum Private Open Space: 50m2

HOUSE TYPE C.1 (SEMI DETACHED)
3 BEDROOM / 5 PERSON
Floor Area 100 msq / 1076 sqft

Quality Housing for Sustainable Communities space provision						
TYPE L	Dwelling Type	Gross Floor Area	Minimum Main Living room	Aggregate living area	Aggregate bedroom area	Storage
Target	3 Bed 5P house	92	13	34	32	5
Proposed	3 Bed 5P house	102.000	14.400	36.070	34.080	5.170

PLEASE NOTE:
Minimum unobstructed living room width 3.8m.
Main bedroom area 13m2, Double room 11.4m2 (2.8m minimum width), Single 7.1m2 (2.1m minimum width), minimum Private Open Space: 50m2



Mill House, Mill Street, Dundalk, Co. Louth info@vandijkarchitects.com
+353 (0) 42 935 4466 www.vandijkarchitects.com

Drawing Title: BLOCK 3 House Type General Arrangements

Scale	Drawing Number	Job
As Indicated	2301.A.052	Moanbaun, Mountrath
Project	301.A.050-53	Client LCC
Author	MM	Drawing by AH
		Date 24/08/2023

All works to be carried out using proper materials which are fit for the use they are intended and for the condition in which they are to be used. All materials used in connection with the works to comply with the construction products regulation (EU) no. 305/2011 and the harmonized technical specifications/standards that fall within the remit of the CPR no. 305/2011
Figural dimensions must be used in preference to stated dimensions. Any dimensional discrepancies must be reported to the Architect immediately. This drawing remains the copyright of van Dijk Architects. It must not be used for any purpose building or otherwise without the express permission of this practice. Do not copy, reproduce, disseminate, or use any additional information without the express approval of van Dijk Architects

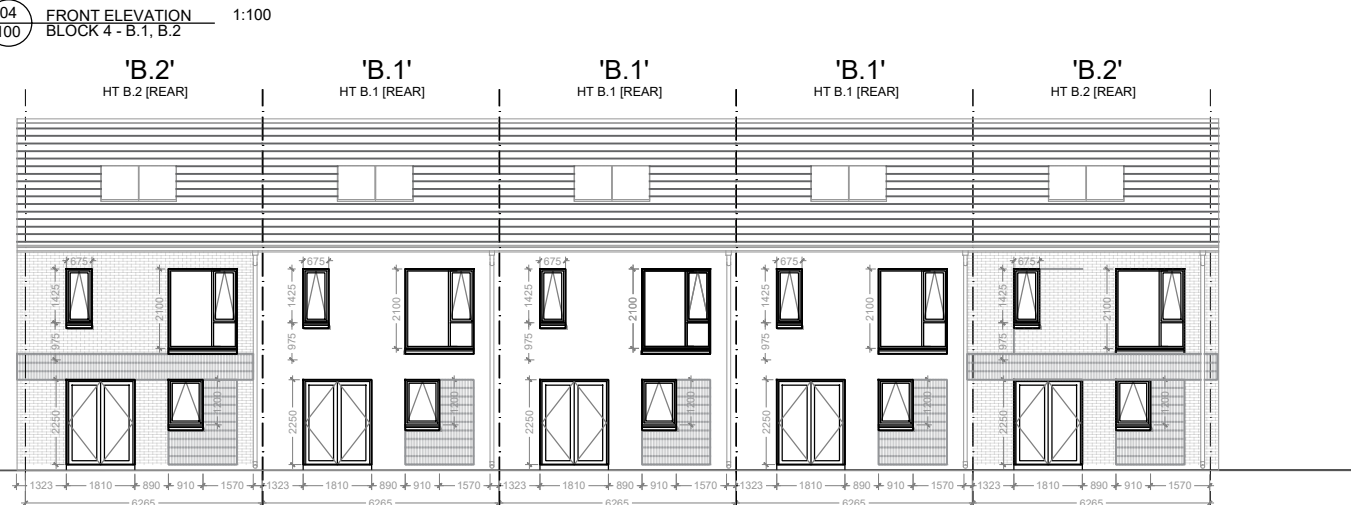
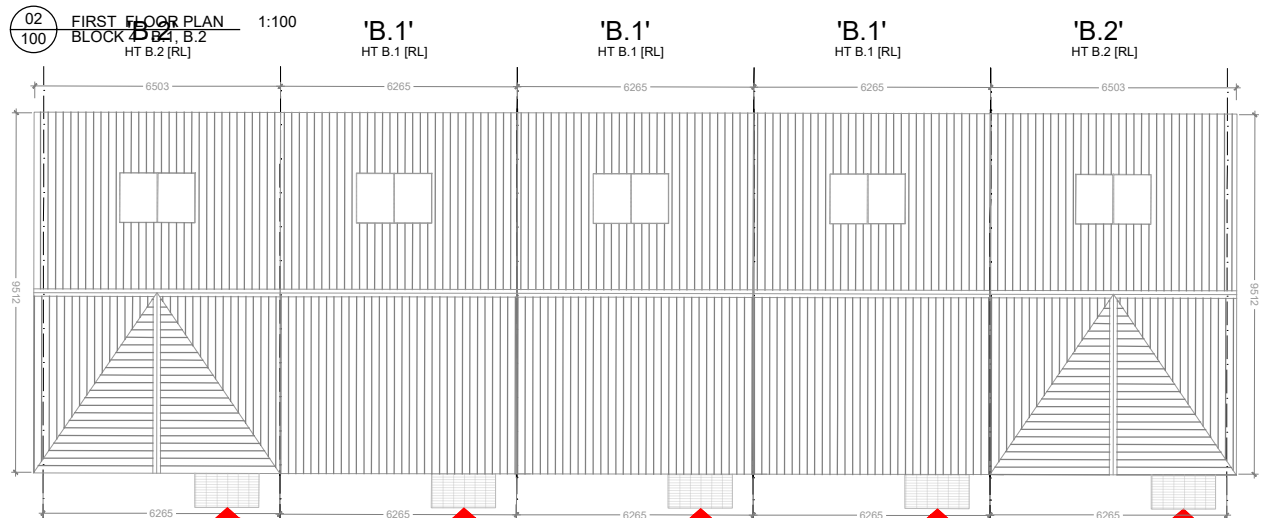
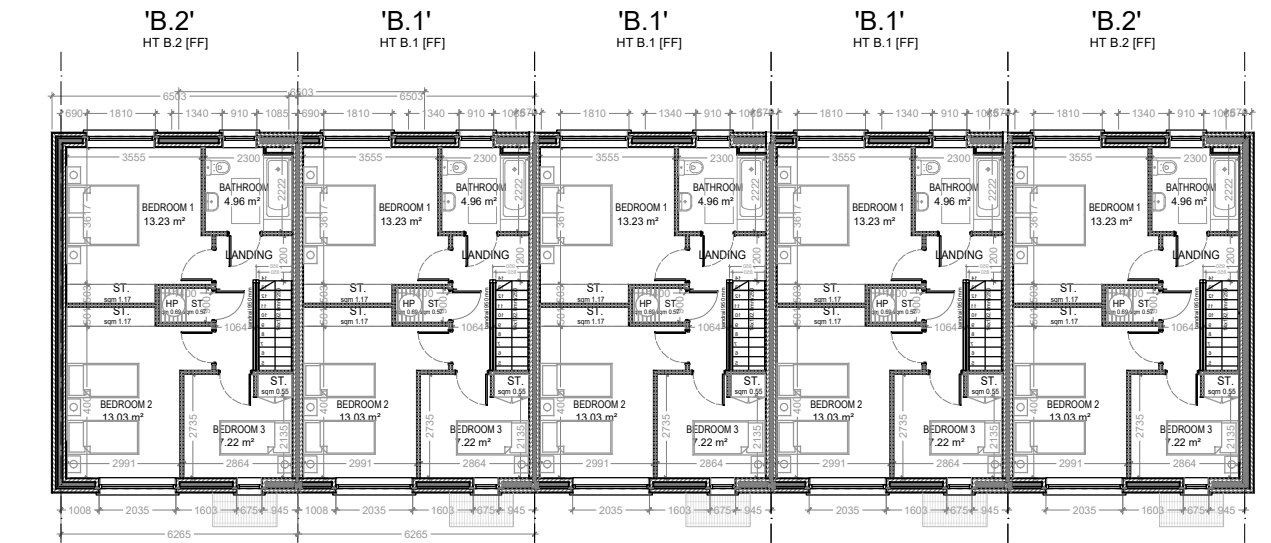
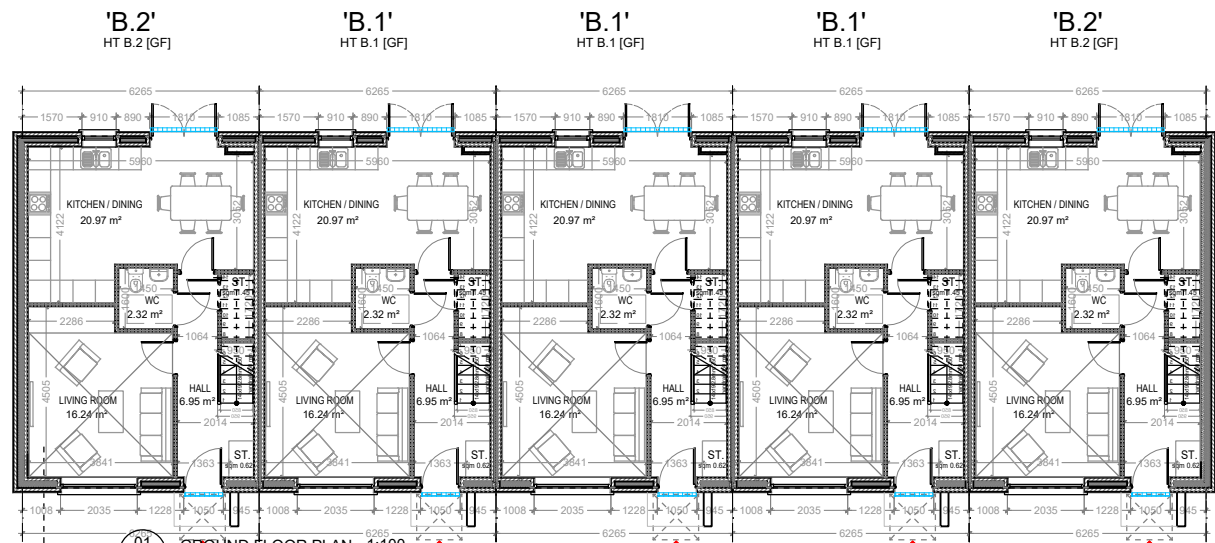

HOUSE TYPE B.1 & B.2 (TERRACED HOUSE & SEMI DETACHED)
3 BEDROOM / 5 PERSON
Floor Area 101.8 msq / 1096 sqft

Quality Housing for Sustainable Communities space provision

TYPE B1	Dwelling Type	Gross Floor Area	Minimum Main Living room	Aggregate living area	Aggregate bedroom area	Storage
Target	3 Bed SP house	92	13	34	32	5
Proposed	3 Bed SP house	101.8	16.2	37.2	33.5	5.5

PLEASE NOTE:
Minimum unobstructed living room width 3.8m.
Main bedroom area 13m2, Double room 11.4m2 (2.8m minimum width), Single 7.1m2 (2.1m minimum width), minimum Private Open Space: 50m2

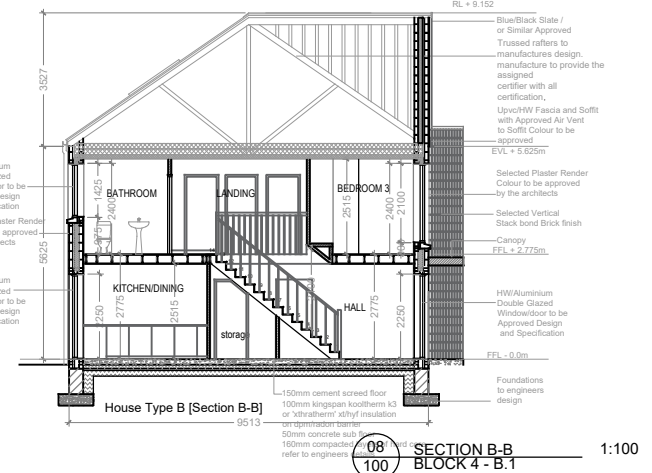
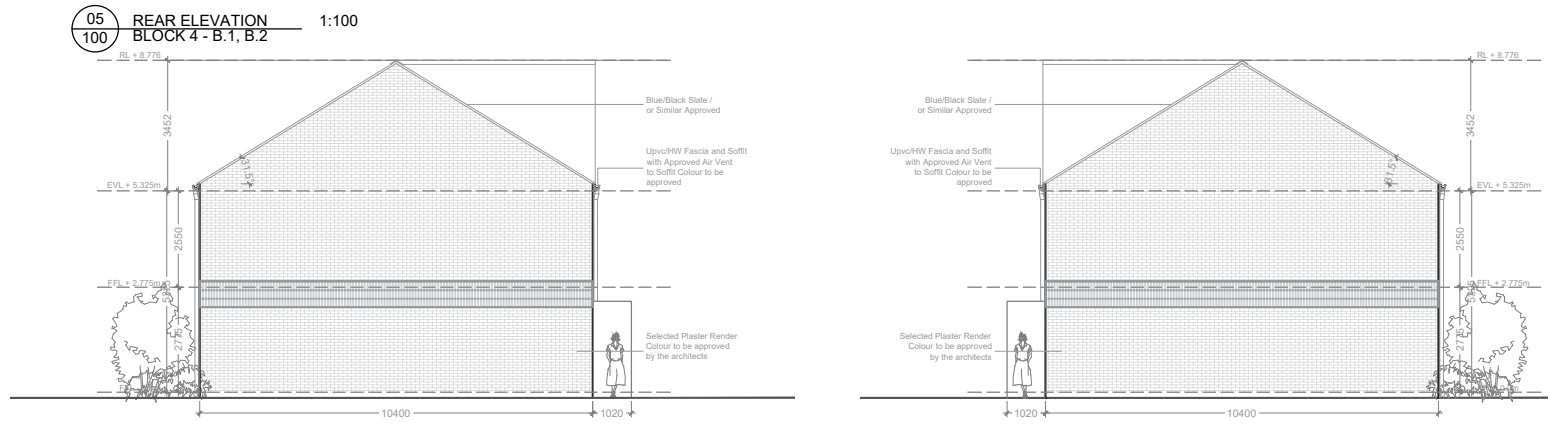

Rev.	By	Date	Description
1	CS		DESCRIPTION LINE 3
2	CS		DESCRIPTION LINE 4



Drawing Title		BLOCK 4	
House Type General Arrangements			
As Indicated	Drawing Number	2301.A.053	Job
MM	Reference	301.A.050-53	Client
MM	Drawing by	AH	Date
			24/08/2023

All works to be carried out using proper materials which are fit for the use they are intended and for the condition in which they are to be used. All materials used in connection with the works to comply with the construction products regulation (EU) no. 305/2011 and the harmonised technical specifications/standards that fall within the remit of the CEN pr. no. 305/2011.

Figural dimensions must be used in preference to added dimensions. Any dimensional discrepancies must be reported to the Architect immediately. This drawing remains the copyright of van Dijk Architects. It must not be used for any purpose other than that for which it was prepared without the express permission of the architect. Do not copy, reproduce, disseminate or use additional information without the express approval of van Dijk Architects.

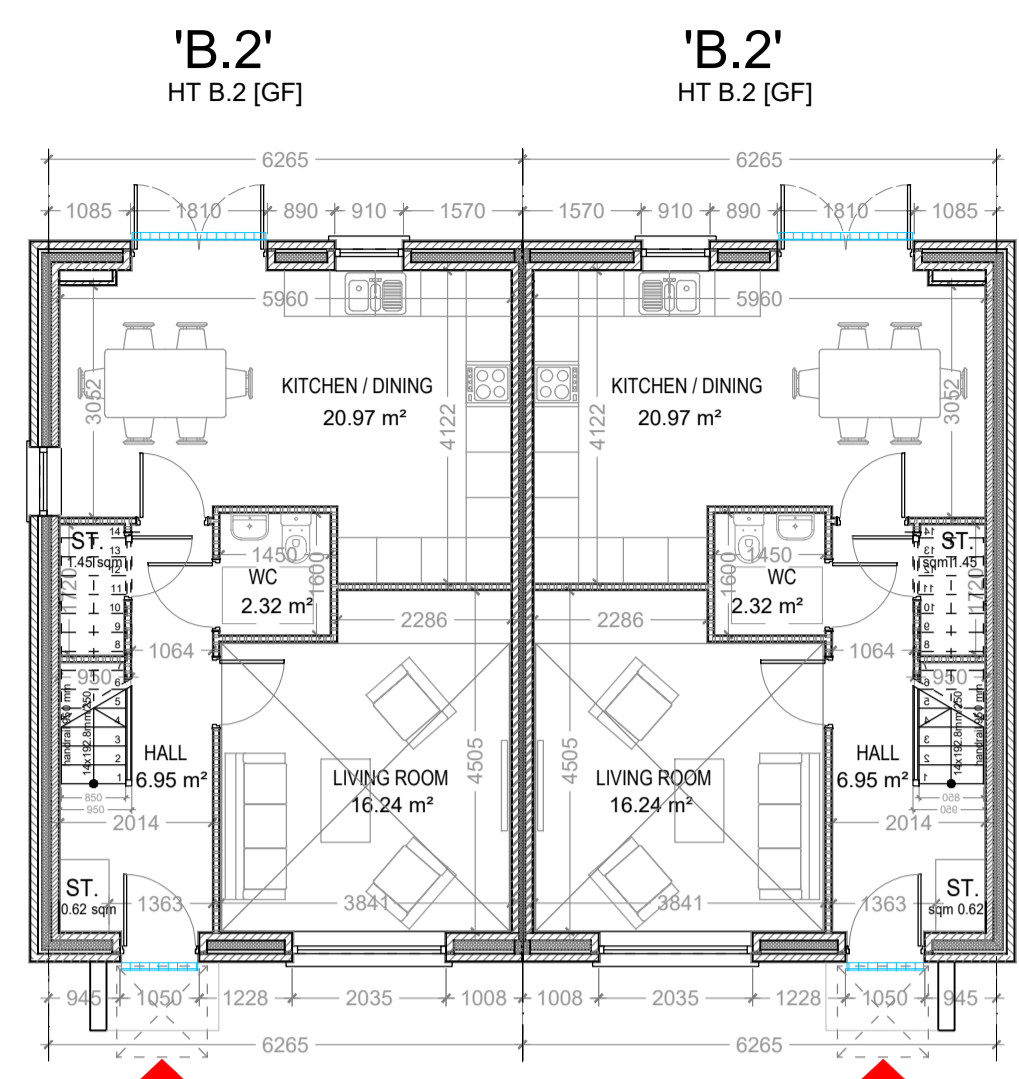

01 GROUND FLOOR PLAN 1:100
BLOCK 5 - B.2

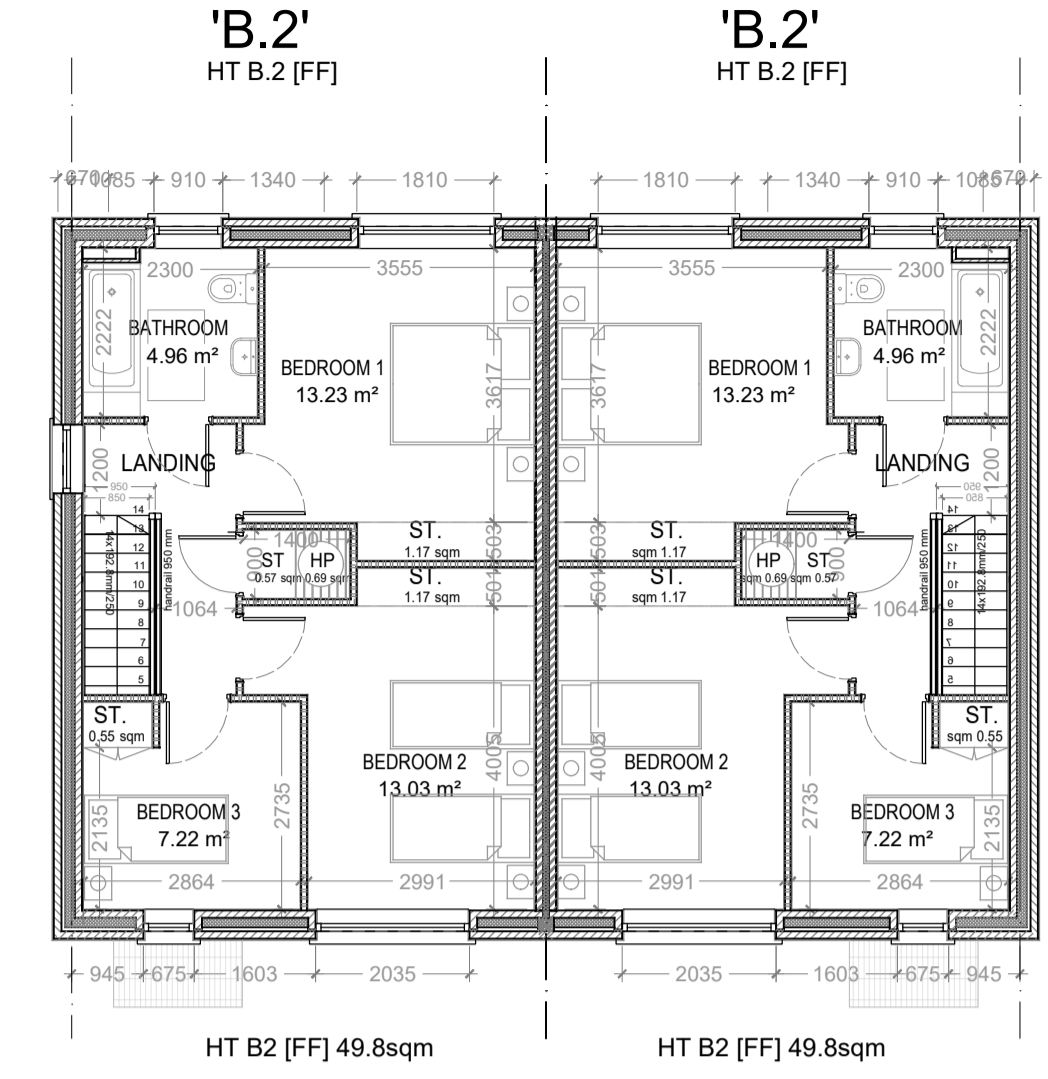

02 FIRST FLOOR PLAN 1:100
BLOCK 5 - B.2

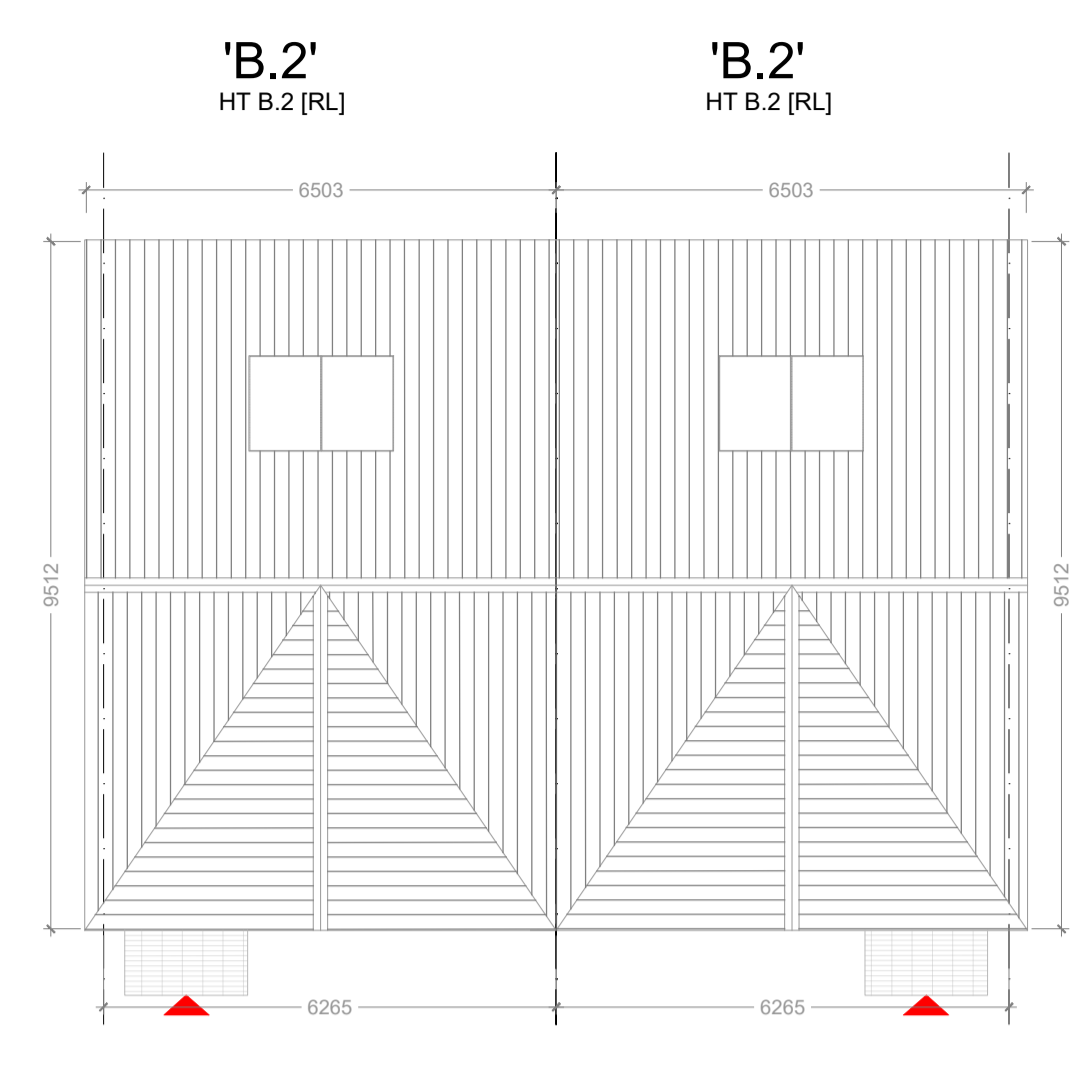

03 ROOF PLAN 1:100
BLOCK 5 - B.2



09 KEY PLAN 1:1500



04 FRONT ELEVATION 1:100
BLOCK 5 - B.2

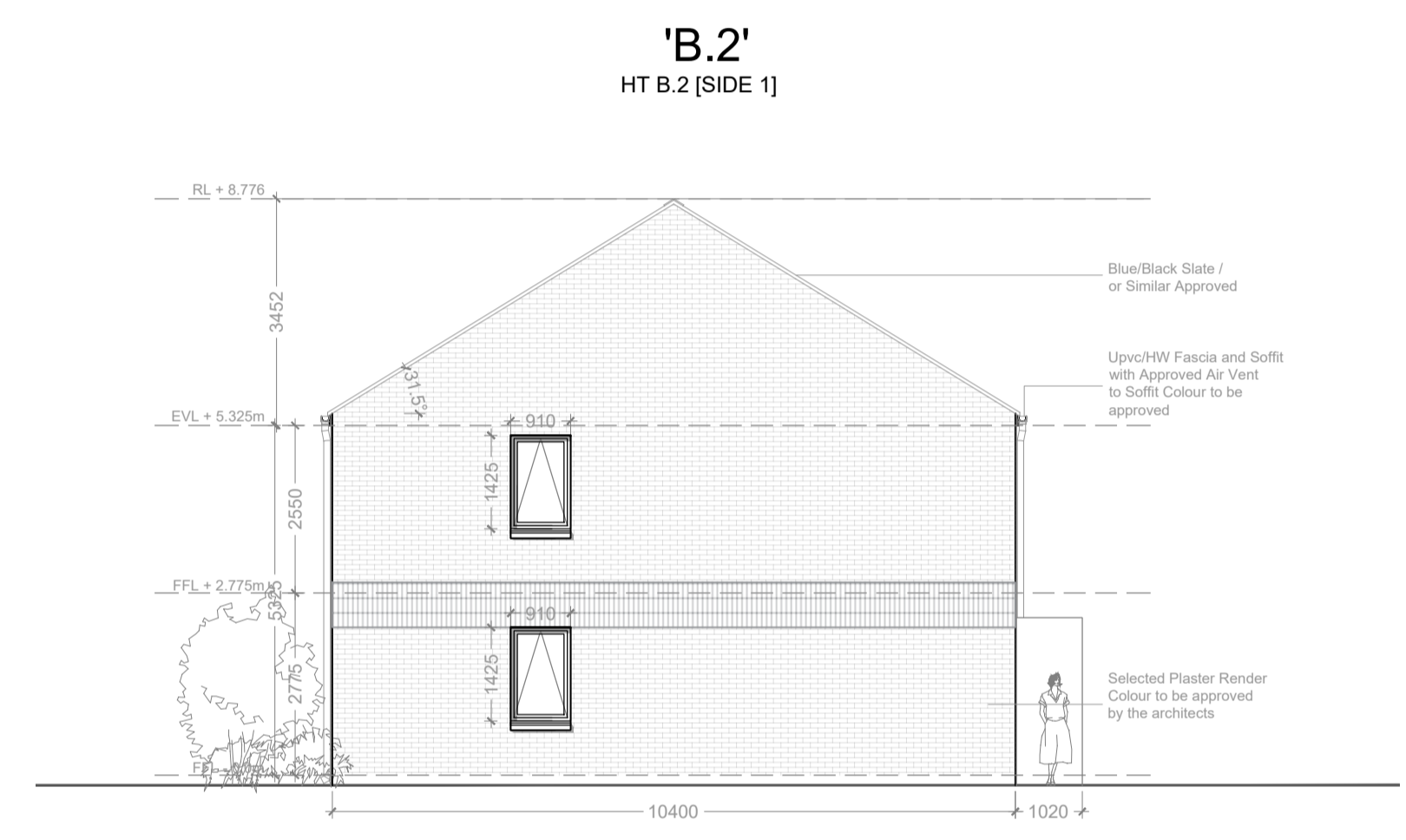

05 REAR ELEVATION 1:100
BLOCK 5 - B.2



06 SIDE ELEVATION 1 1:100
BLOCK 5 - B.2

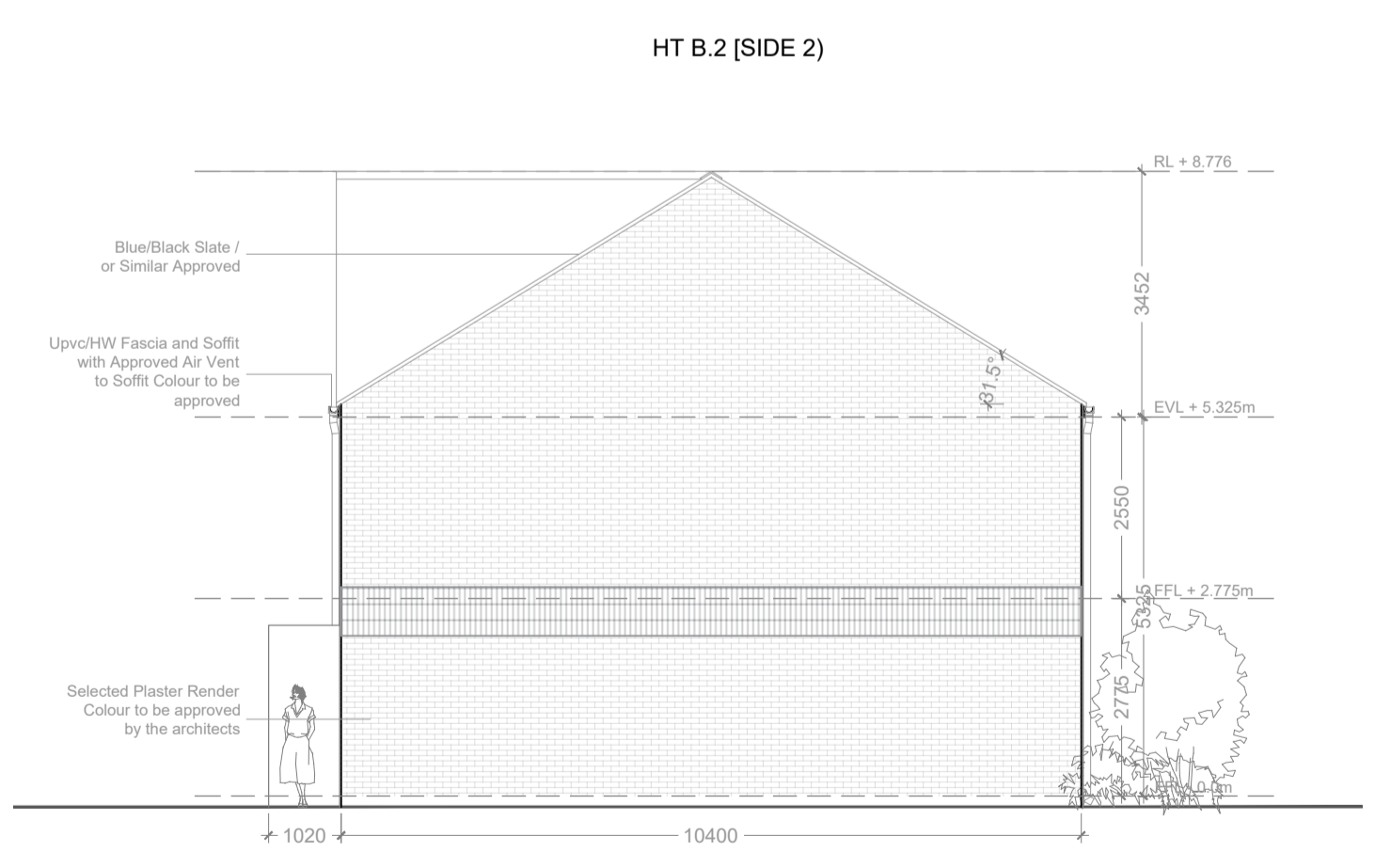

07 SIDE ELEVATION 2 1:100
BLOCK 5 - B.2

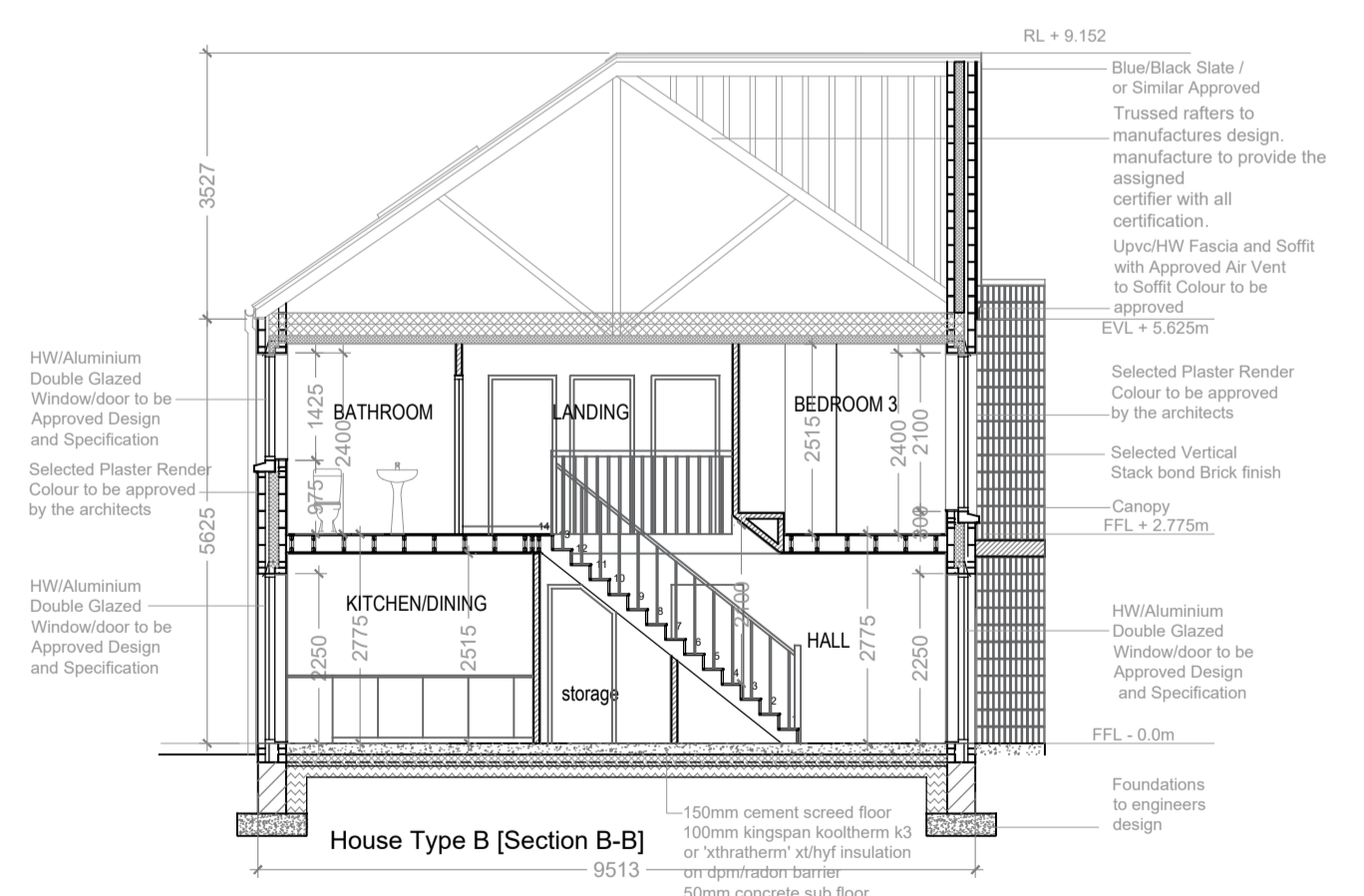

08 SECTION B-B 1:100
BLOCK 5 - B.2

HOUSE TYPE B.1 & B.2 (TERRACED HOUSE & SEMI DETACHED)
3 BEDROOM / 5 PERSON
Floor Area 101.8 msq / 1096 sqft

Quality Housing for Sustainable Communities space provision							
TYPE	B1	Dwelling Type	Gross Floor Area	Minimum Main Living room	Aggregate living area	Aggregate bedroom area	Storage
Target		3 Bed 5P house	92	13	34	32	5
Proposed		3 Bed 5P house	101.8	16.2	37.2	33.5	5.5

PLEASE NOTE:
Minimum unobstructed living room width 3.8m.
Main bedroom area 13m2, Double room 11.4m2 (2.8m minimum width), Single 7.1m2 (2.1m minimum width), minimum Private Open Space: 50m2

Rev.	By	Date	Description
1	CS	---	DESCRIPTION LINE 3
2	---	---	DESCRIPTION LINE 2
3	---	---	DESCRIPTION LINE 1



Mill House, Mill Street, Dundalk, Co. Louth info@vandijkarchitects.com
+353 (0) 42 935 4466 www.vandijkarchitects.com

Drawing Title		BLOCK 5 House Type General Arrangements	
Scale	As Indicated	Drawing Number	2301.A.053
Project	MM	Job	Moanbaun, Mountrath
Reference	301.A.050-5.3	Client	LCC
Drawn by	MM	Date	24/08/2023

All works to be carried out using proper materials which are fit for the use they are intended and for the condition in which they are to be used. All materials used in connection with the works to comply with the construction products regulation (EU) no. 305/2011 and the harmonised technical specification/standards that fall within the remit of the CPR no. 305/2011.
Figured dimensions must be used in preference to scaled dimensions. Any dimensional discrepancies must be reported to the architect immediately. This drawing remains the copyright of van Dijk Architects. It must not be used for any purpose building or otherwise without the express permission of this practice. Do not copy or redistribute these drawings or any additional information without the expressed approval of van Dijk Architects.

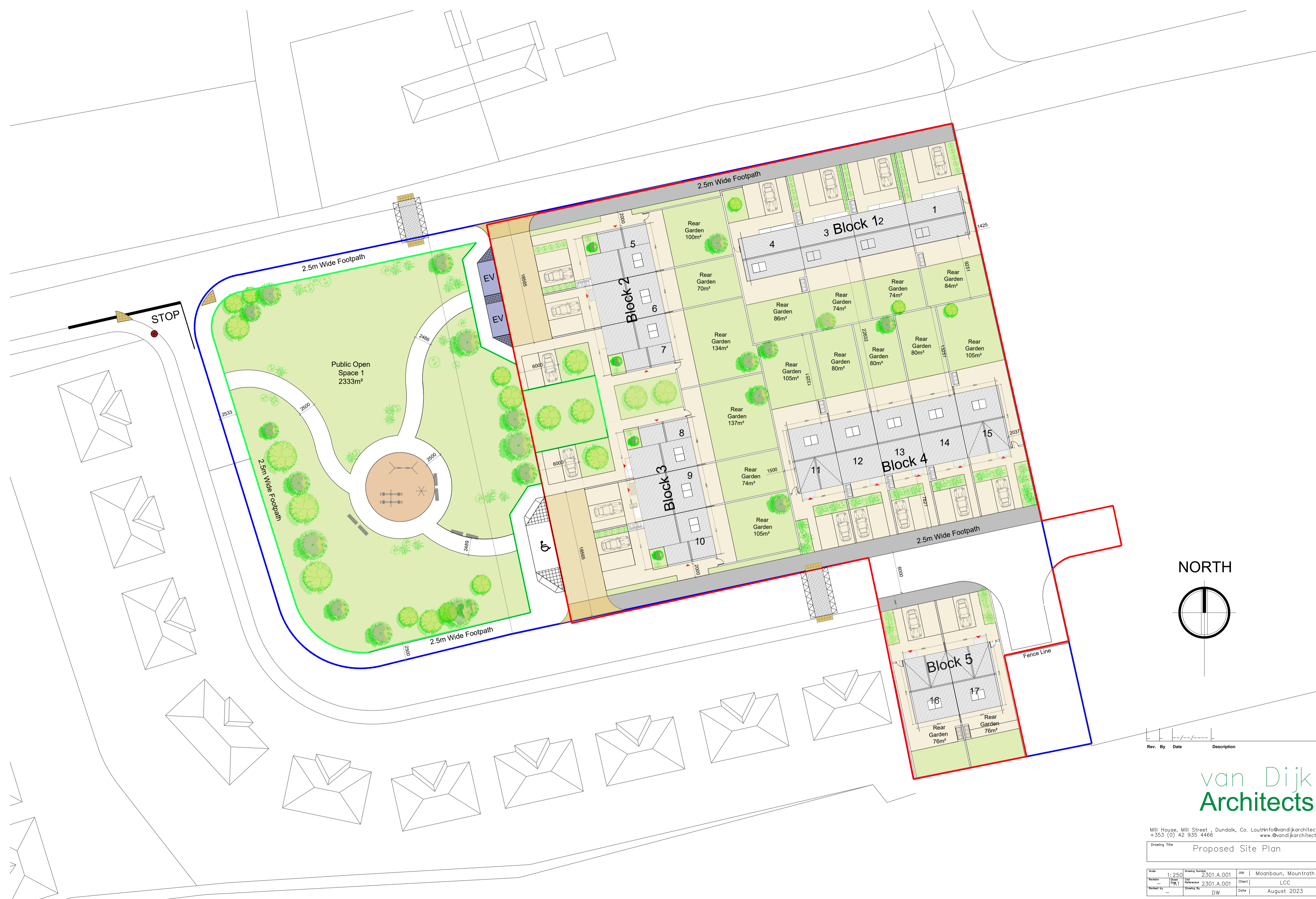

NORTH

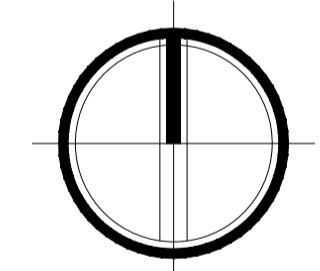

Rev.	By	Date	Description

van Dijk
Architects

Mill House, Mill Street, Dundalk, Co. Louth info@vandijkarchitects.com
+353 (0) 42 935 4466 www.vandijkarchitects.com

Drawing Title		Proposed Site Plan	
Scale	1:250	Drawing Number	2301.A.001
Job	Moanbaun, Mountrath	Client	LCC
Released by	DW	Date	August 2023

All works to be carried out using proper materials which are fit for the use they are intended and for the condition in which they are to be used. All materials used in connection with the works to comply with the construction products regulation (EU) no. 305/2011 and the harmonised technical specification/standards that fall within the remit of the CPR no. 305/2011.
Figured dimensions must be used in preference to scaled dimensions. Any dimensional discrepancies must be reported to the Architect immediately. This drawing remains the copyright of van Dijk Architects. It must not be used for any purpose building or otherwise without the written permission of the architect. Do not copy or redistribute these drawings or any additional information without the expressed approval of van Dijk Architects.