

ZONING AMENDED

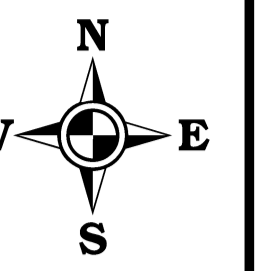

Legend:

- = Town Centre (Primary / Core Retail Area)
- = Residential 1 - Existing Residential
- = Residential 2 - New Proposed Residential
- = Strategic Reserve 2027-2031
- = Community, Educational & Institutional
- = Open Space & Amenity
- = Industrial & Warehousing
- = Neighbourhood Centre
- = Enterprise & Employment
- = Transport & Utilities
- = Roads Objectives Buffer Zone
- = Roads Objectives
- = Development Boundary
- = AFAs 100 year flood outline
1 per cent (1 in 100) or greater chance of flooding each year
- = AFAs 1000 year flood outline
10 to 15 per cent (1 in 100) chance of flooding each year
- = Special Areas of Conservation

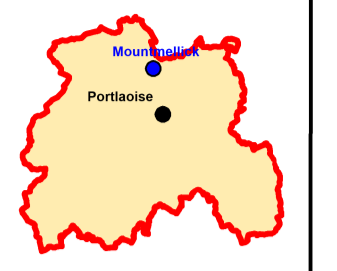
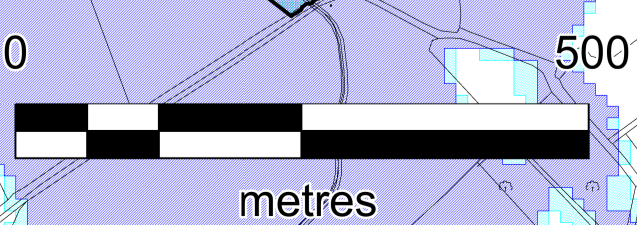
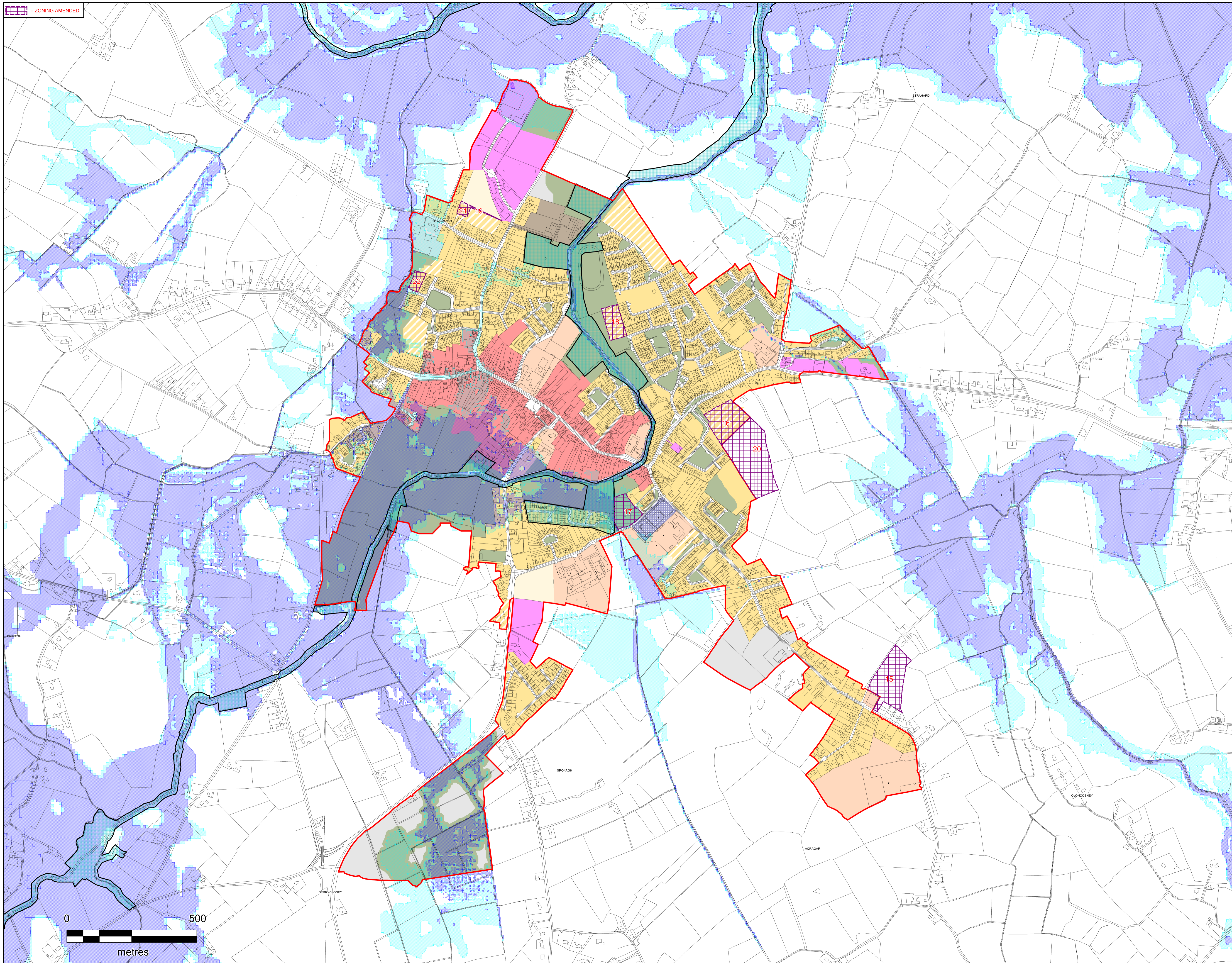

Refer to Infrastructure Assessment for Tier 1 and Tier 2 Zoning
Confirm Flood Plain Boundaries as per the SRFA
and Natura Site Boundaries as per AA Documents

**MAP 3.10 -
MOUNTMELICK**



**LAOIS COUNTY COUNCIL
FORWARD PLANNING SECTION**

Drawn: Bryan Scully Checked: David O'Hara & Claudia Scanlon Approved: Angela McEvoy

PRODUCED BY LAOIS COUNTY COUNCIL'S FORWARD PLANNING SECTION
UNDER COPYRIGHT AGREEMENT FROM ORDNANCE SURVEY OF IRELAND.
ALL RIGHTS RESERVED. LICENCE NO. 2021/090/M/LAOIS/COUNTY/COUNCIL