

**PORTARLINGTON
JOINT LOCAL AREA PLAN
2018-2024**

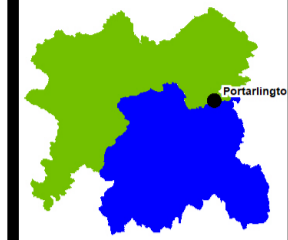

Legend

- Town Centre (Primary / Core Retail Area) (Mixed Use - OCC)
- Residential 1 - Existing Residential (Residential - OCC)
- Residential 2 - New Proposed Residential (Residential - OCC)
- Community, Educational & Institutional (Public/Community/Educational - OCC)
- Open Space & Amenity (Open Space - OCC)
- Industrial & Warehousing (Industry - OCC)
- General Business
- Enterprise & Employment (Business/Employment - OCC)
- Tourism & Leisure
- Transport & Utilities
- Roads Objectives buffer zone
- Roads Objectives
- Roads Under Construction
- Sewerage Treatment Plant Buffer
- Development Boundary
- County Boundary

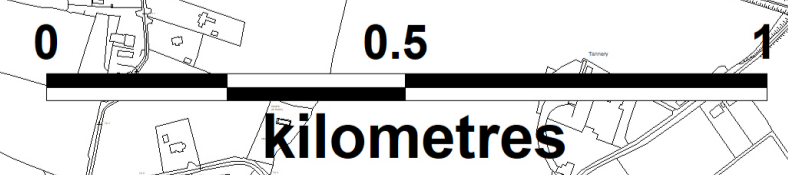
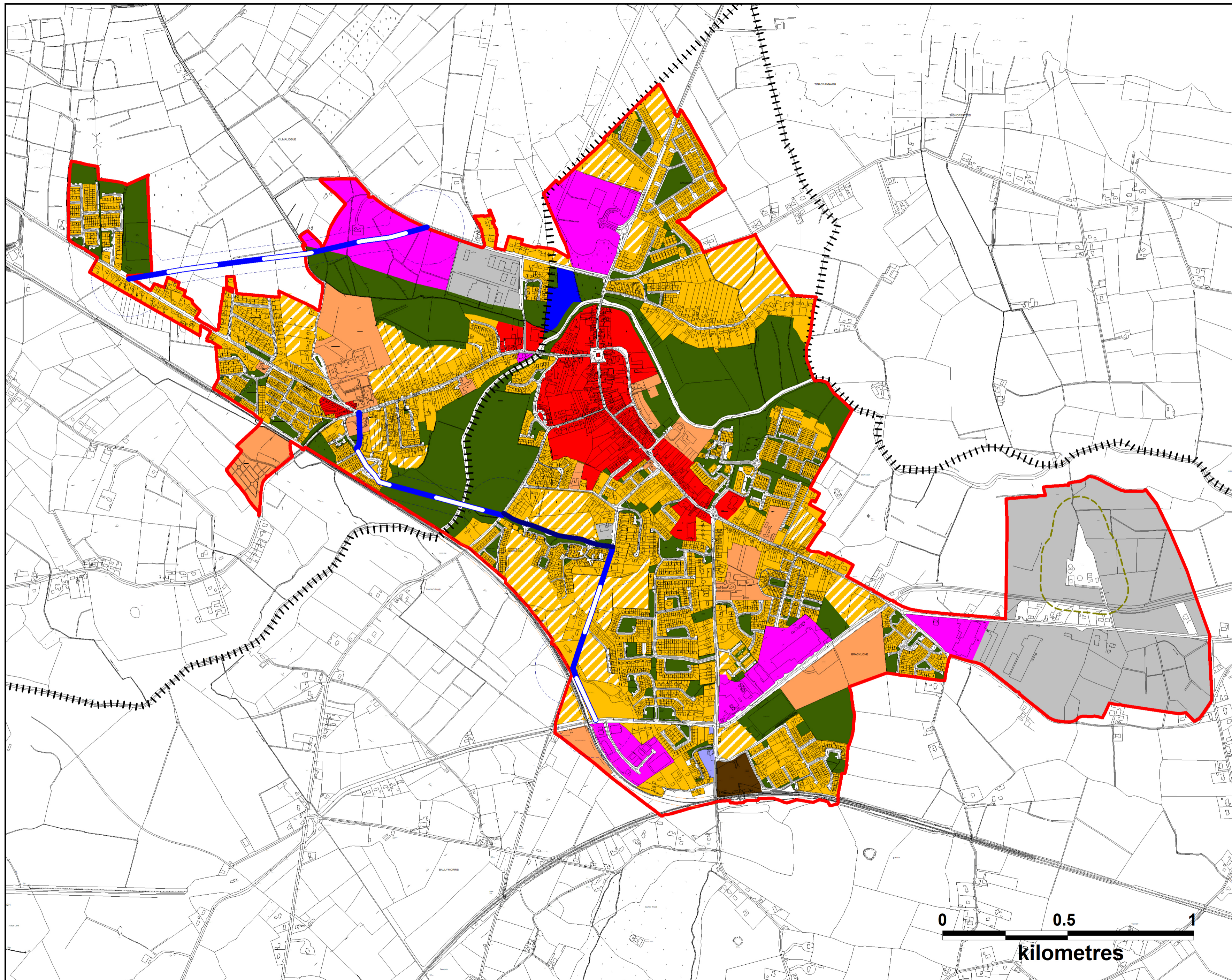

Confirm Flood Plain Boundaries as per the SRFA and Natura Site Boundaries as per AA Documents

**MAP 2
LAND USE ZONING MAP**



Drawn: Dermot Dunne Checked: James Condon and Liz Bolger Approved: Angela McEvoy

PRODUCED BY LAOIS COUNTY COUNCIL'S FORWARD PLANNING SECTION UNDER COPYRIGHT AGREEMENT FROM ORDNANCE SURVEY OF IRELAND. ALL RIGHTS RESERVED. LICENCE NO. 201928/C001/LAOIS/COUNTYCOUNCIL