

Layout Plan

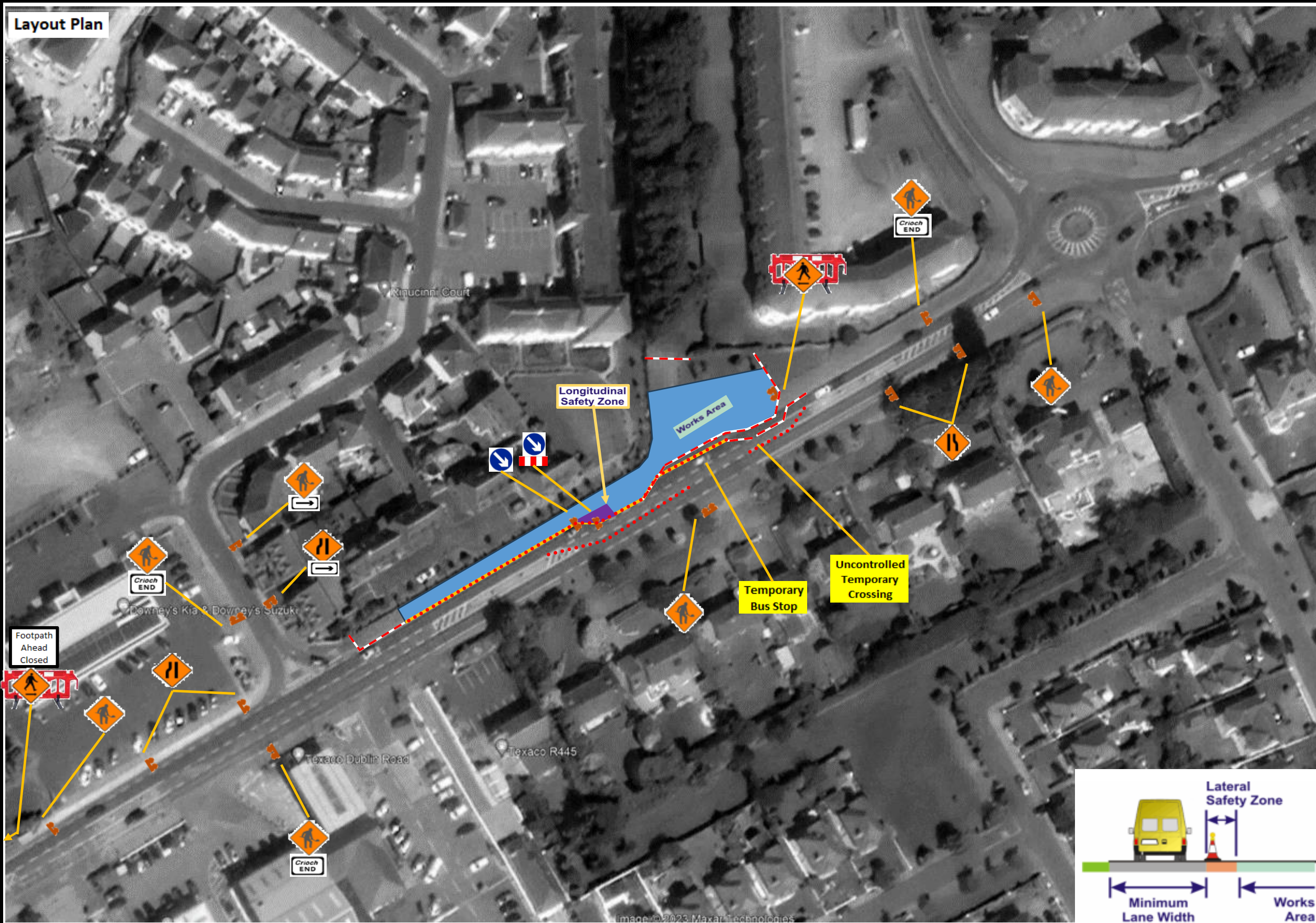

Road - Level 1 (iii)	
Design Parameter	Type A > 12 hours
Advance Warning Signage	
Sign Size (mm)	600
Sign Visibility (m)	50
Number of Signs	2
Cumulative Distance (m)	40
Distance between Advance Warning Signs (m)	20
Taper	
Lane Taper Rate ^A	1 in 5
Hard Shoulder Taper Rate ^A	
Cones	
Cone Height (mm)	750
Taper Spacing (m) ^B	3
Longitudinal Spacing (m) ^B	3
Lamps (unlit areas only)	
Taper Spacing (m)	6
Longitudinal Spacing (m)	6
Safety Zones	
Longitudinal (m)	5
Lateral (m)	0.5
Lanes	
Lane Width (m) ^C	3 (2.5)
Two-way Roadway Width (m)	5
Other Design Considerations	
Type of System	Road Narrows
Works Length	<200m
Traffic Volume (AADT)	> 5,000 veh/day

Type A – Works requiring full time Temporary Traffic Management (TTM)

Proposed Start Date	18/09/2023
Proposed Completion Date	4 weeks

Notes:
Footpath closure to be completed at existing crossing point towards Portlaoise Town Center, with note that Footpath Ahead Closed.

Uncontrolled Temporary Crossing Point to be provided during the works as indicated.

Existing Path from the Kilminchy Estate to be closed off for the duration. All entry points inside the estate to be barred off.

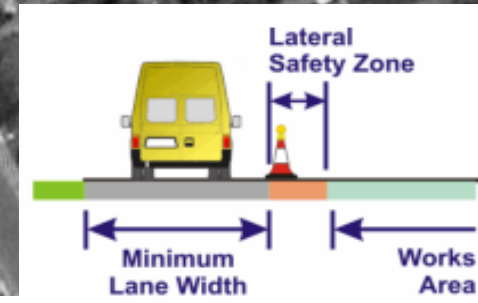

Dunne Brothers Ltd
 "50 years in Plant Hire & Civil Engineering"
 Civil Engineering | Groundworks | Planthire | Demolitions | Utilities
 O'Moore Street, Mountmellick, Laois Tel: 057 8624163
 Email: info@dunnebros.ie

Drawing:	Traffic Management Plan Kilminchy - North Side
Project:	Bus Shelters (NTA)
Client:	Laois Co Co
Date:	07/09/2023 Dwg No. 002 Rev 1