



Legend

-  Cone
-  Work Area - Shuttle Lane Inbound Lane
-  Work Area - Shuttle Lane Outbound Lane

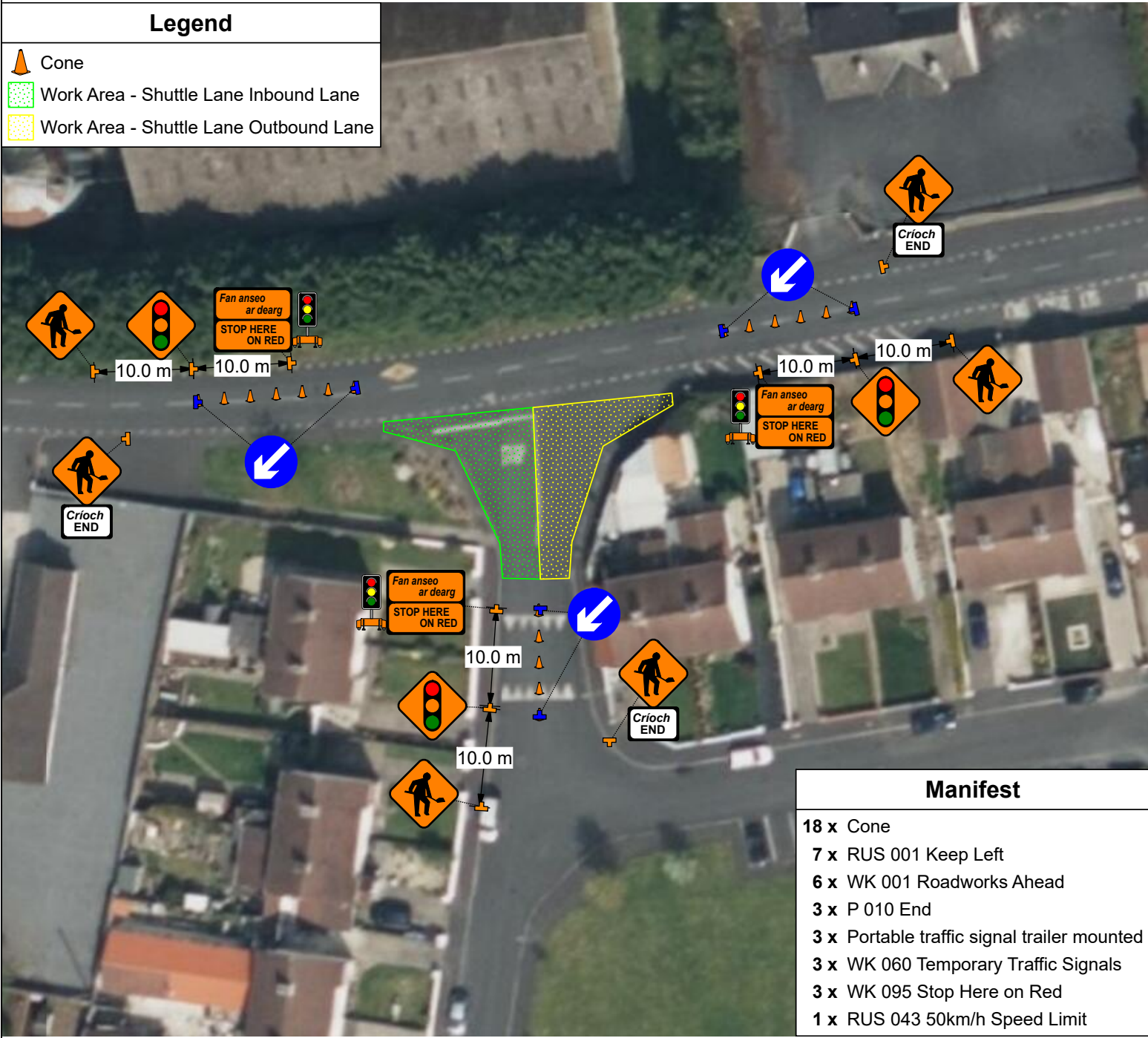

Table 8.2.2.4
Minimum Design Parameters for Level 1(H) Roads
(Single Carriageway of 50km/h)

Design Parameter	Type A > 12 hours	Type B < 12 hours	Type C < 15 mins
Advance Warning Signage			
Sign Size (mm)	600	600	-
Sign Visibility (m)	50	50	50
Number of Signs	2	2	-
Cumulative Distance (m)	40	40	-
Distance between Advance Warning Signs (m)	20	20	-
Taper			
Lane Taper Rate ^A	1 in 5	1 in 5	-
Hard Shoulder Taper Rate ^A	-	-	-
Cones			
Cone Height (mm)	750	750	-
Taper Spacing (m) ^B	3	3	-
Longitudinal Spacing (m) ^B	3	3	-
Lamps (unit areas only)			
Taper Spacing (m)	6	6	-
Longitudinal Spacing (m)	6	6	-
Safety Zones			
Longitudinal (m)	5	5	-
Lateral (m)	0.5	0.5	-
Lanes			
Lane Width (m) ^C	3 (2.5)	3 (2.5)	-
Two-way Roadway Width (m)	5	5	-

- Note 1:** Written Dimensions are preferred, do not scale dimensions. All Dimensions to be checked before works commence and any discrepancies reported. All Traffic Management to be in accordance with Chapter 8 of the Traffic Signs Manual in force at the time of construction.
- Note 2:** All Signage to be erected outside visibility splays at junctions and Site Access.
- Note 3:** Traffic Management will be audited and monitored in order to ensure safety and adequate traffic maneuverability. Should changes be required TTMP will be revised accordingly
- Note 4:** Interaction between local residents and land owners will be carried out by Main Contractor
- Note 5:** All Lighting requirements within the works will be the responsibility of the Main Contractor.

DATE:
10.11.2023

JOB NUMBER:
RVLCKCE10112023

PROJECT NUMBER:
RVLCKCE10112023

AUTHOR:
James O'Neill

LOCATION:
Rossmoreview, Graigcullen, Carlow

- Manifest**
- 18 x Cone
 - 7 x RUS 001 Keep Left
 - 6 x WK 001 Roadworks Ahead
 - 3 x P 010 End
 - 3 x Portable traffic signal trailer mounted
 - 3 x WK 060 Temporary Traffic Signals
 - 3 x WK 095 Stop Here on Red
 - 1 x RUS 043 50km/h Speed Limit

Temporary Traffic Management to enable works on Rossmore View Estate

Type of TTM:
Static - Temporary Traffic Lights - Surfacing Works - Phase 3

