

N78, CRETTYARD, CO. LAOIS - CATTLE UNDERPASS WORKS

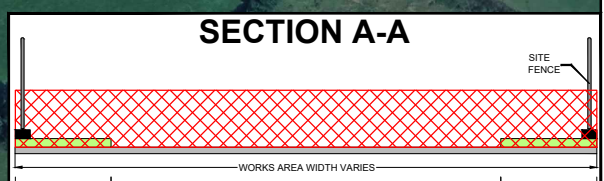
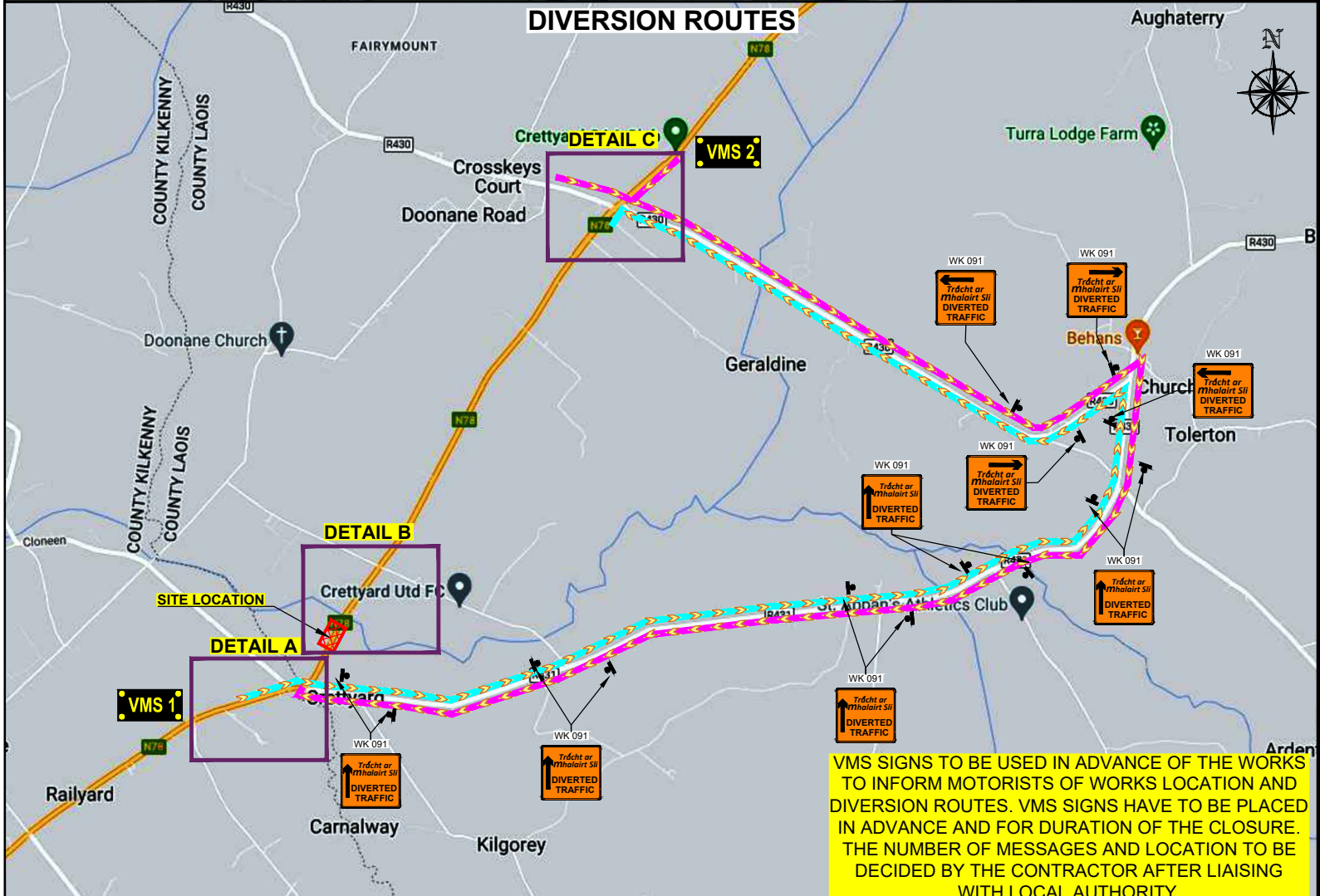
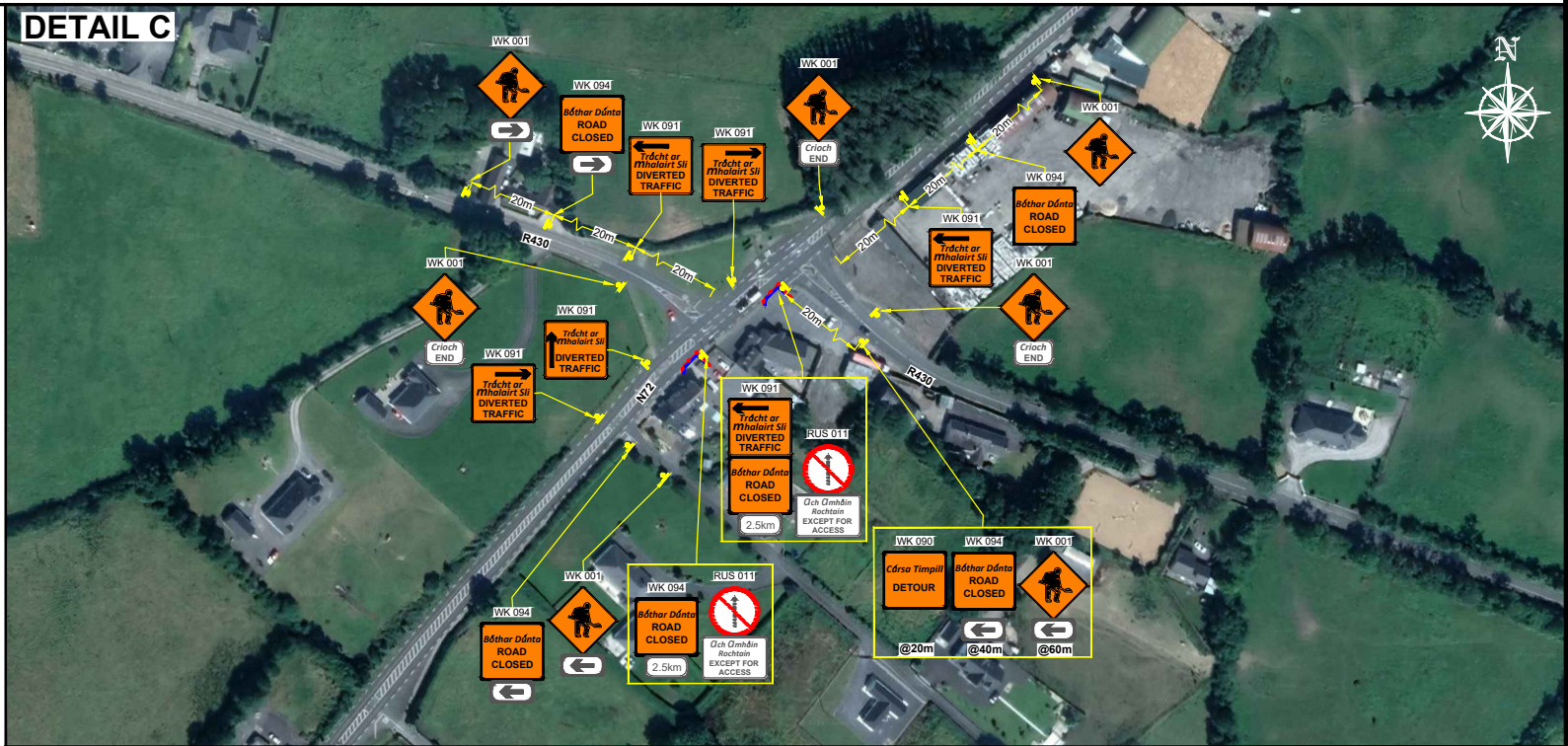
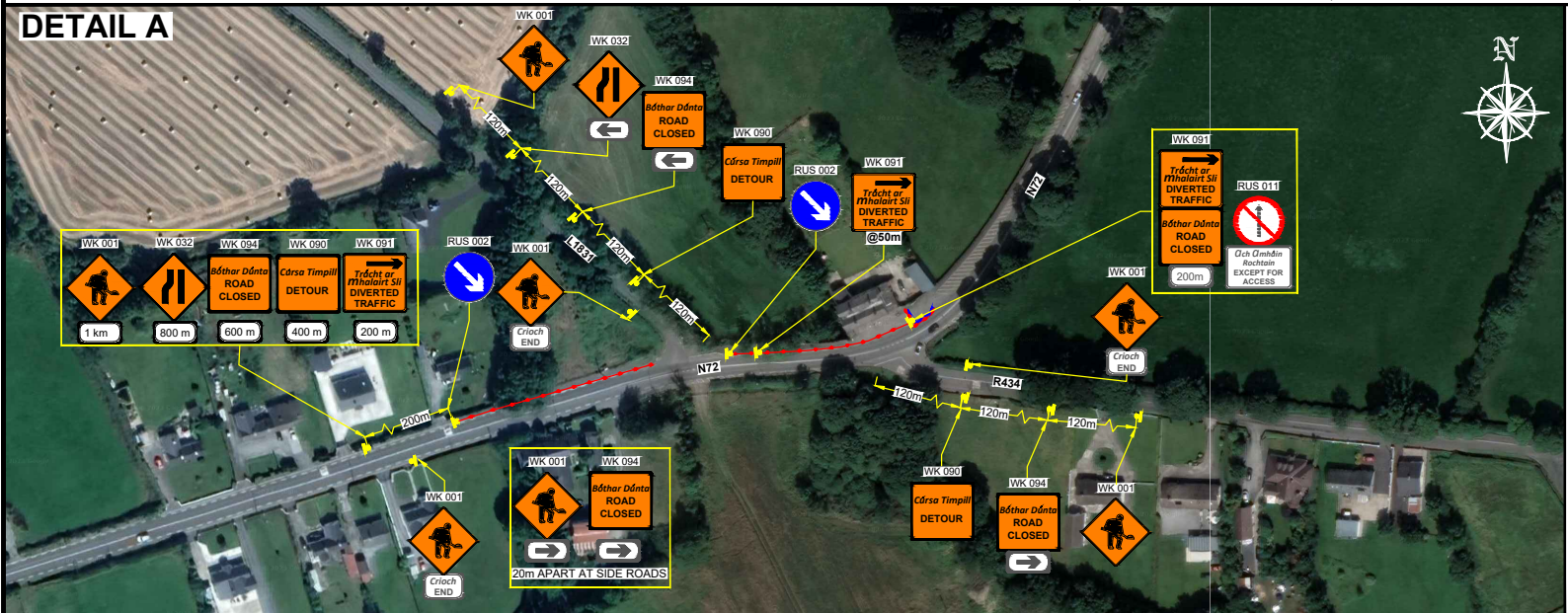

DESIGN PARAMETERS		SAFETY ZONE			TEMPORARY SIGNS			CONE SPACING AND SIZE			RATE OF TAPER		LAMP SPACING		TRAFFIC MANAGEMENT SYSTEM					
Road Lvl(Sub)	Roadworks Type	Speed Limit (km/h)	Min. Lane Width (m)	Longitudinal (m)	Lateral (m)	Set Back (m)	Distance (m)	Number	Min. Size (mm)	Sign Visibility (m)	Longitudinal (m)	At Tapers	Min. Height (mm)	Taper at H/ S (m)	Taper at Lane (m)	At Tapers	Longitudinal (m)	Method	Coned Area Length (m)	Max. Traffic Flow (veh/h)
1(iv)	A	60	3.00	15	0.5	-	20	3	600	60	6	3	750	1 in 10	1 in 10	6	12	Road Closure	n/a	n/a
2 (i)	A	80	3.00	45	1.2	-	120	4	600	90	12	3	750	1 in 40	1 in 40	6	24	Road Closure	n/a	n/a
2 (ii)	A	100	3.00	60	1.2	-	200	4	750	120	12	3	1000	1 in 30	1 in 60	6	24	Road Closure	n/a	n/a

NOTES:	NOTES:	NOTES:
1) ALL INFORMATION CONTAINED IN THIS DRAWING SHOULD BE CHECKED AND VERIFIED BY CONTRACTOR PRIOR TO ANY STAGE OF CONSTRUCTION.	4) CONTRACTOR SHALL BE RESPONSIBLE FOR THE PROVISION OF RAMP ACCESS AT ANY CHANGE IN ROAD SURFACE LEVEL WHERE TRAFFIC RUNS ON A TEMPORARY SURFACE.	10) TM OPERATIVES TO MAINTAIN CLOSURE, MARSHAL PEDESTRIANS AND INFORM DRIVERS ABOUT DIVERSION ROUTES.
2) ALL WORKS ARE TO BE CARRIED OUT IN ACCORDANCE WITH LOCAL AUTHORITY REQUIREMENTS AND ARE TO BE INCLUDED IN THE SITE-SPECIFIC SAFETY & HEALTH PLAN.	5) THIS TRAFFIC MANAGEMENT PLAN MAY ONLY BE IMPLEMENTED BY A TOS WHO MUST CARRY OUT A RISK ASSESSMENT BEFORE IMPLEMENTATION. TOS MUST BE IN POSSESSION OF CSCS CARD 'SIGNING, LIGHTNING AND GUARDING AT ROAD WORKS' CONSTRUCTION REGULATIONS 2006.	11) RESIDENTS TO BE INFORMED BEFORE COMMENCING THE WORKS.
3) CONTRACTOR TO CARRY OUT A SITE RISK ASSESSMENT PRIOR TO THE INSTALLATION OF ANY TRAFFIC MANAGEMENT PLAN TO ENSURE THAT CONDITIONS REFLECT THOSE CONSIDERED FOR DESIGN POST SUBMISSION.	6) EXACT SIGNS POSITIONS TO BE AGREED ON SITE.	

LEGEND
● - TRAFFIC CONES
○ - SIGN LOCATION
▭ - WORKS AREA
▬ - PEDESTRIAN BARRIER
▬ - SITE FENCE
▬ - DIVERSION ROUTE
▬ - DIVERSION ROUTE

GARY KEVILLE TRAFFIC MANAGEMENT LTD. Rosemount Business Park, Dublin 11, Co. Dublin, Ireland Tel: (+3531) 667 4322; Email: info@gktm.ie Visit us at: www.gktm.ie		CLIENT: CROOM CONCRETE LTD. - WILLIAM NEALE
DESIGNED: BJ DRAWN: BJ VERIFIED: SC APPROVED: SC	SCALE: NTS DATE: 22-05-2022 STAGE: CONSTRUCTION	PROJECT TITLE: N78, CRETTYARD, CO. LAOIS DRAWING NAME: CATTLE UNDERPASS WORKS DWG. No.: JC 5854-00-01 Rev. Date: 21-07-2023
Rev. No.: 1 Revision Details: Removed local diversion route.	Rev. Date: 21-07-2023	Approved: SC

VMS SIGNS TO BE USED IN ADVANCE OF THE WORKS TO INFORM MOTORISTS OF WORKS LOCATION AND DIVERSION ROUTES. VMS SIGNS HAVE TO BE PLACED IN ADVANCE AND FOR DURATION OF THE CLOSURE. THE NUMBER OF MESSAGES AND LOCATION TO BE DECIDED BY THE CONTRACTOR AFTER LIAISING WITH LOCAL AUTHORITY.

Copyright Notes: THIS DRAWING IS THE PROPERTY OF GARY KEVILLE TRAFFIC MANAGEMENT. THE DESIGN INFORMATION CONTAINED HEREIN IS STRICTLY CONFIDENTIAL. THIS DOCUMENT IS NOT TO BE USED, REPRODUCED, DISCLOSED OR CIRCULATED IN WHOLE OR IN PART WITHOUT THE PRIOR WRITTEN CONSENT IN EACH INSTANCE OF GARY KEVILLE TRAFFIC MANAGEMENT. © GKT 2022