

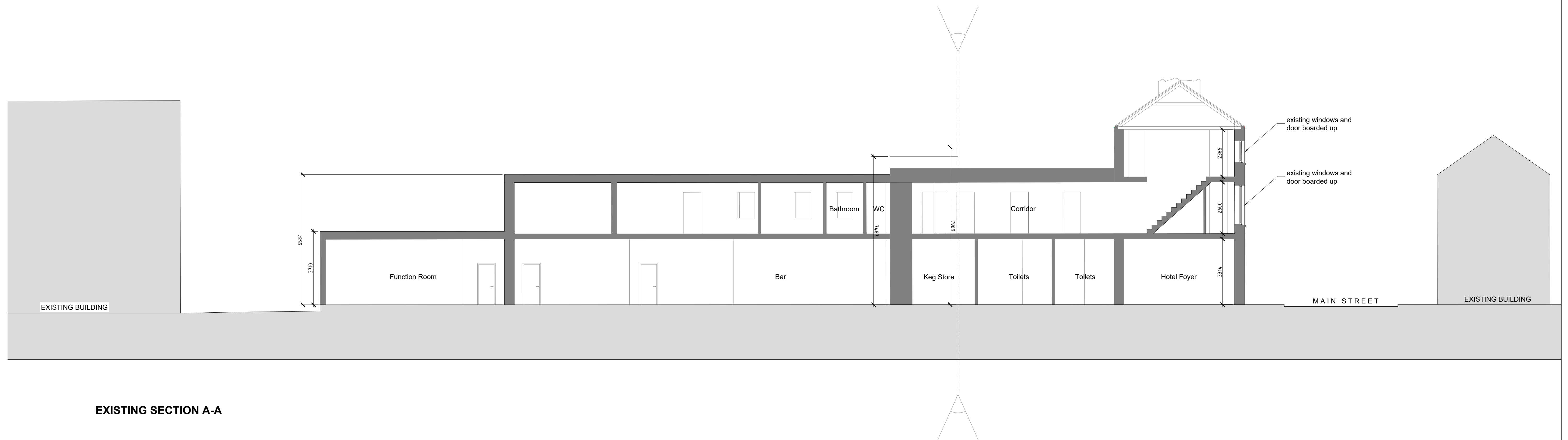

EXISTING STREET ELEVATION



EXISTING SECTION A-A

Rev	Description	By	Date
-	-	-	-

	VINCENT HANNON ARCHITECTS E: info@vha.ie www.vha.ie	Galway Suite 4 Cloch Mhíle, Dublin Road, Galway, H91 V97E T: 091 483 934	Sligo 1-3 Abbey Street, Abbeyquarter North, Sligo, F91 X160 T: 071 915 0022	Maynooth Office 20, Block B Maynooth Business Campus, Kildare T: 071 915 0022
---	--	--	---	---

<p>© THIS DRAWING IS PROTECTED BY COPYRIGHT AND IS TO BE READ IN CONJUNCTION WITH ALL RELEVANT SPECIFICATIONS AND CONDITIONS. USE ONLY FIGURED DIMENSIONS. DO NOT SCALE OFF THIS DRAWING. IT IS THE CONTRACTOR'S RESPONSIBILITY TO ENSURE COMPLIANCE WITH ALL ASPECTS OF THE CURRENT BUILDING REGULATIONS. IT IS THE CONTRACTOR'S RESPONSIBILITY TO ENSURE COMPLIANCE WITH ALL CONDITIONS IMPOSED BY THE LOCAL PLANNING AUTHORITY.</p> <p># IN DOUBT ASK</p>	Client: Clúid Housing Project: Proposed Residential Development 102 Main Street, Portlaoise, Co. Laois Drawing Description: Existing Building & Section A-A Status: Planning Date: April 2024	Scale: 1:100 @ A1 Drawing No: 200301-03-102 Rev: Checked by: BF
--	---	--



FOR PLANNING