

**DRESSING WORKS@LAOIS - L78772-0- BOGLANE, AGHREENA**

**ROAD CLOSURE**

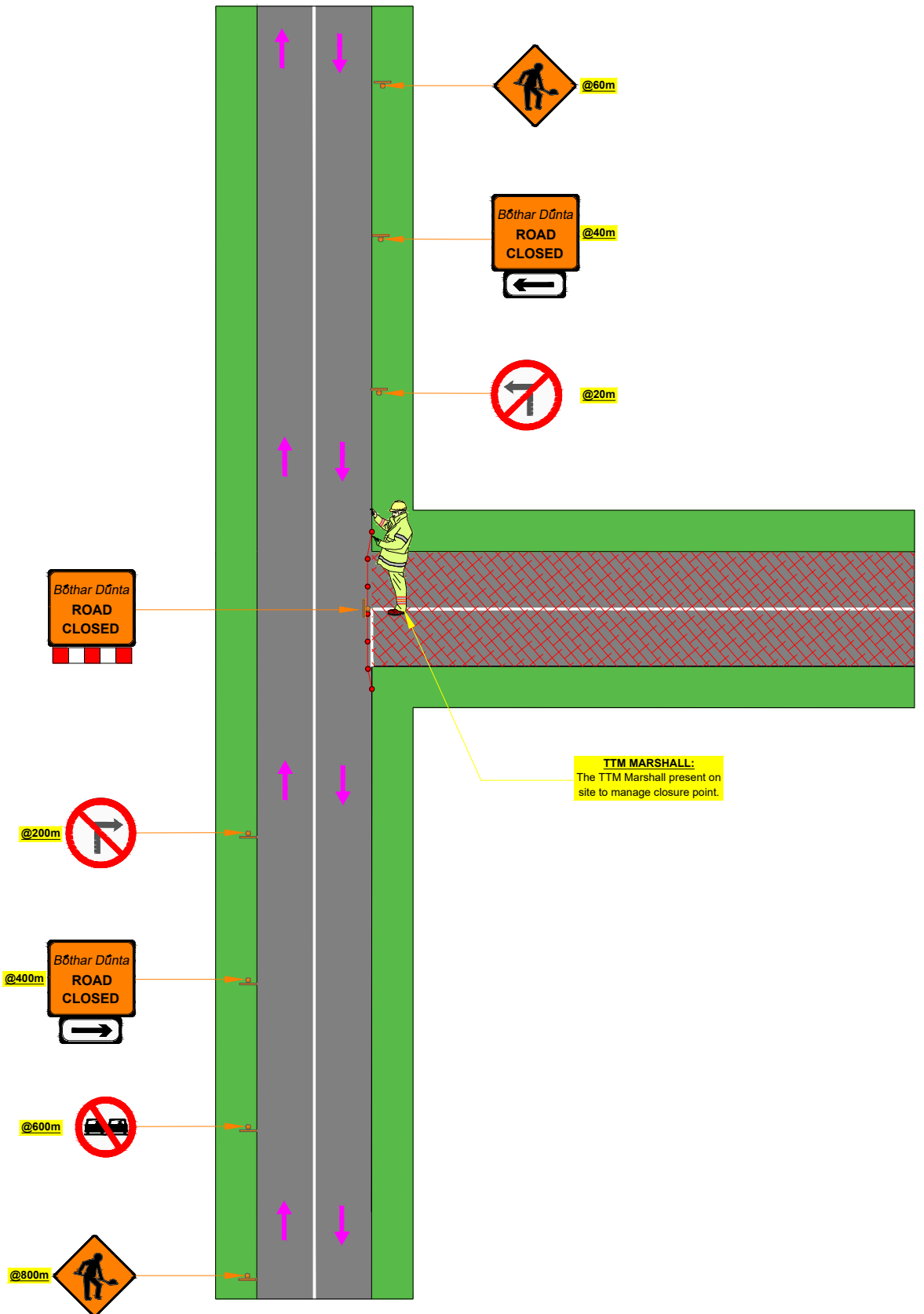

**TTM MARSHALL:**  
The TTM Marshall present on site to manage closure point.

**LOCATION MAP**

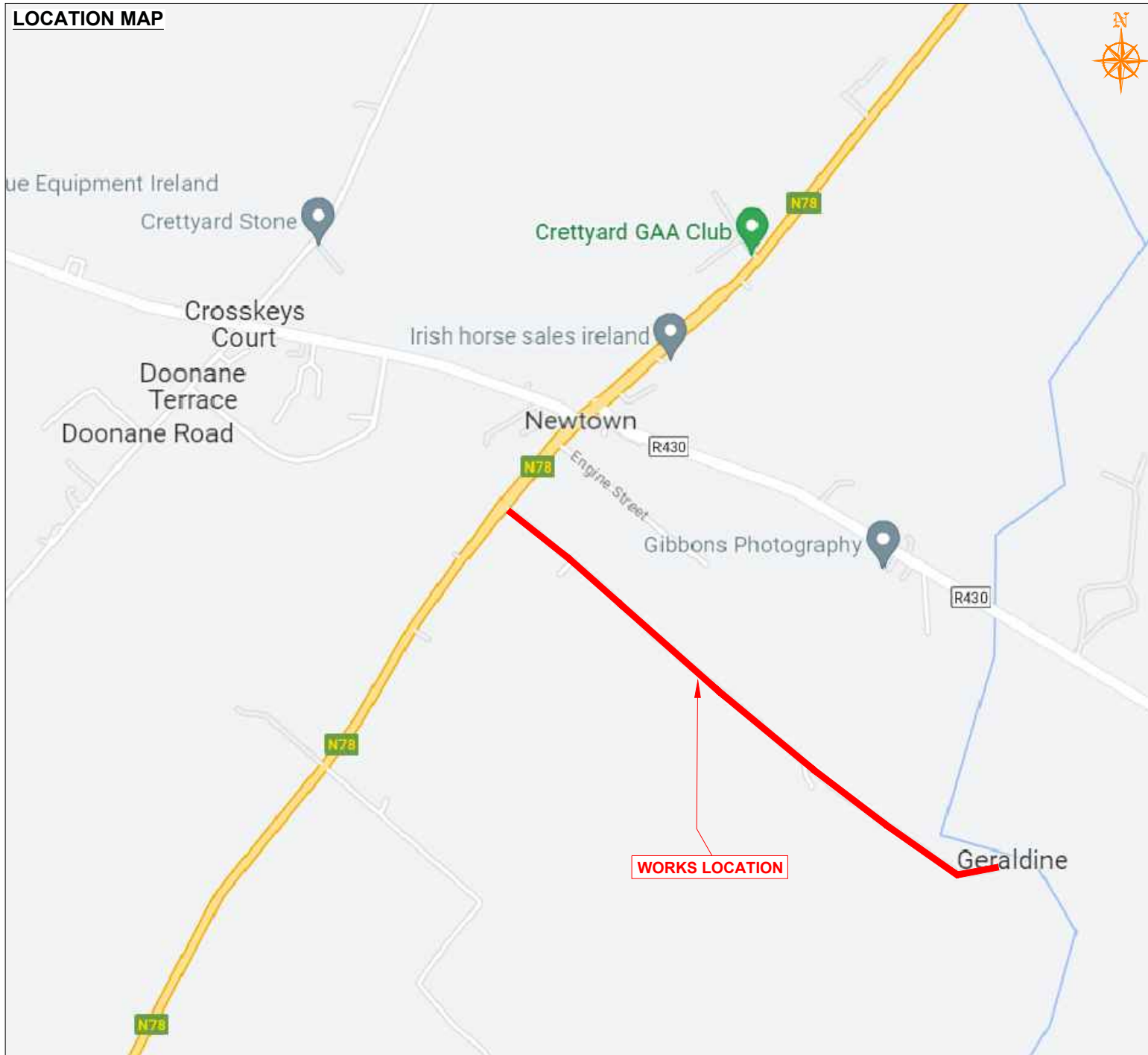

**SECTION A-A**

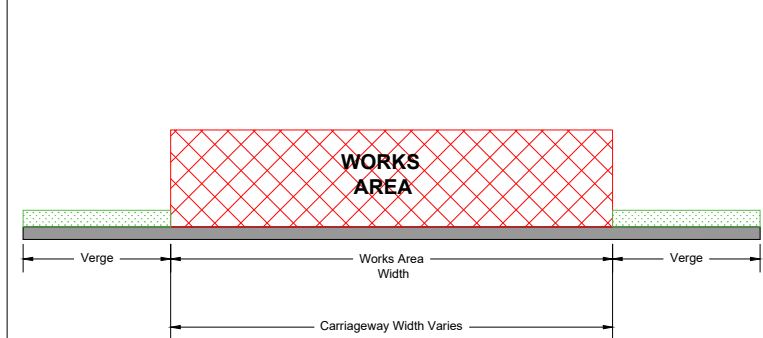

**SITE NOTES**

- 1) Advance signs to be placed on all approaches to works.
- 2) Exact sign position to be determined on site. Conflicting permanent signs to be obscured for duration of works.
- 3) Exact site access/egress to be determined on site and signed accordingly.
- 4) The optimum lane width for all classes of vehicles is 3.3m. this may be reduced to a minimum of 3m. below this, HGV's and buses must be marshaled past the works. The absolute minimum lane width, if only cars and light vehicles are present, is 2.5m.
- 5) TTM operative present on-site to coordinate safe site entrance/exit, safe crossing of pedestrians by implementing an all stop when required.
- 6) All works to be carried out in accordance with Chapter 8 of the Traffic Signs Manual (2019 Edition) and Temporary Traffic Management Operations Guidance 2019.
- 7) Access to residents/businesses to be maintained at all times. Contractor to notify affected residents in advance of any restrictions.

**ROAD CONTROL**

Copyright Notes:  
This drawing is the property of Road Control Services Ltd. The design information contained herein is strictly confidential. This document is not to be used, reproduced, disclosed or circulated in whole or in part without prior written consent.

**CLIENT**

**Thomas Murphy & Sons Machinery Ltd**

| DESIGN PARAMETERS                      |       |
|--|-------|
| <b>Advance Warning Signage</b>         |       |
| Sign size                              | 750mm |
| Sign Visibility                        | 120m  |
| Number of Signs                        | 3     |
| Cumulative Distance                    | 600m  |
| Distance between Advance Warning Signs | 200m  |
| Lane Taper Rate                        | N/A   |
| Hard Shoulder Taper Rate               | N/A   |

|                      |                          |
|----------------------|--------------------------|
| Speed Limit          |                          |
| Road Classification  | Type B<br>2(ii) <12hours |
| <b>Cones</b>         |                          |
| Cone Height          | 1.000mm                  |
| Taper Spacing        | 3m                       |
| Longitudinal Spacing | 12m                      |
| <b>Safety Zones</b>  |                          |
| Longitudinal         | 60m                      |
| Lateral              | 1.2m                     |
| <b>Lanes</b>         |                          |
| Lane Width           | 3.0m                     |

**LEGEND**

- Work Area
- Traffic sign
- Traffic cones
- Traffic Flow

**GENERAL NOTES**

- 1) All information contained in this drawing (including digital data) should be checked and verified prior to any stage of construction;
- 2) All works are to be carried out in accordance with local authority requirements and are to be included in the site-specific safety & health plan;
- 3) Site inspections and maintenance of the traffic management layout is to be agreed with local authority to ensure the safety and integrity of the design;
- 4) Contractor to carry out a site risk assessment prior to the installation of any traffic management plan to ensure that conditions reflect those considered for design post submission;
- 5) Contractor shall be responsible for the provision of ramp access at any change in road surface level where traffic runs on a temporary surface, and for pedestrian/cycle ramps where footpath/cycle-ways have a level discontinuity as per result of the works.

| Rev | Date | Details | Drn | Chk | App | Drn | DJ |
|-----|------|---------|-----|-----|-----|-----|----|
|     |      |         |     |     |     |     |    |

**Project**

**DRESSING WORKS@LAOIS**

**Title**

**TEMPORARY TRAFFIC MANAGEMENT PLAN L78772-0- BOGLANE, AGHREENA**

**Scale**

**NTS @A3**

**Stage**

**CONSTRUCTION**

**Rev**

**0**

**Drawing No**

**C23008\_06\_001**