

Photographic Survey + Drawings

Vacant Structure to be Demolished

Junction of Derry Road and N77

Durrow, Co. Laois



**An Ghníomhaireacht
Tithíochta**
The Housing Agency

Survey Drawings

EXISTING HOUSE SITE PLAN

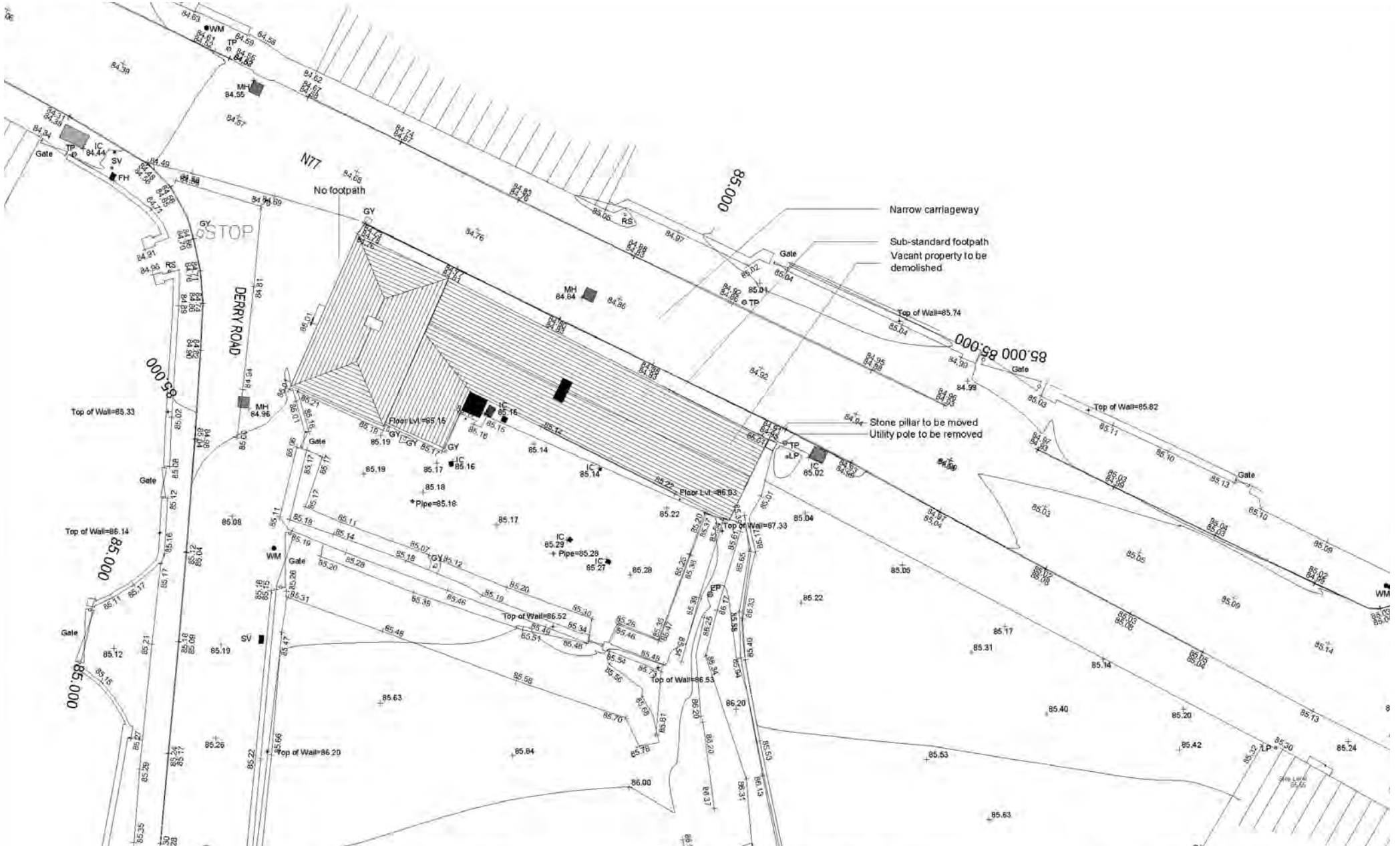

EXISTING HOUSE PLANS

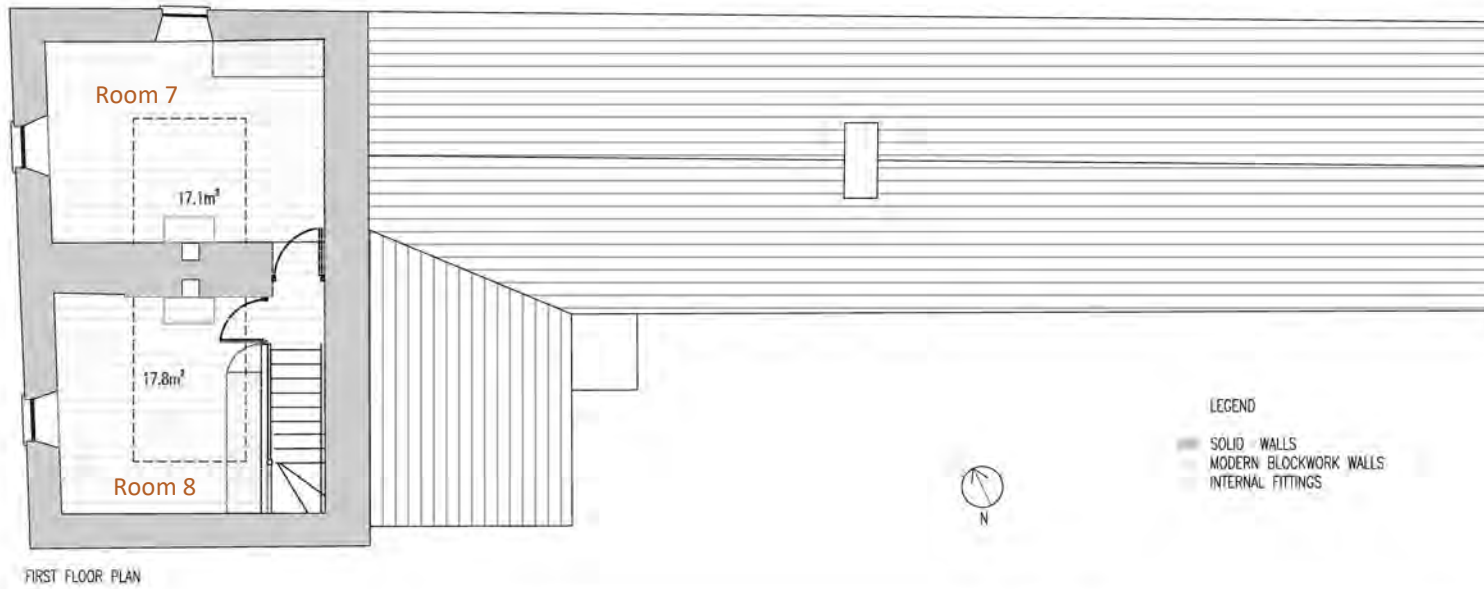
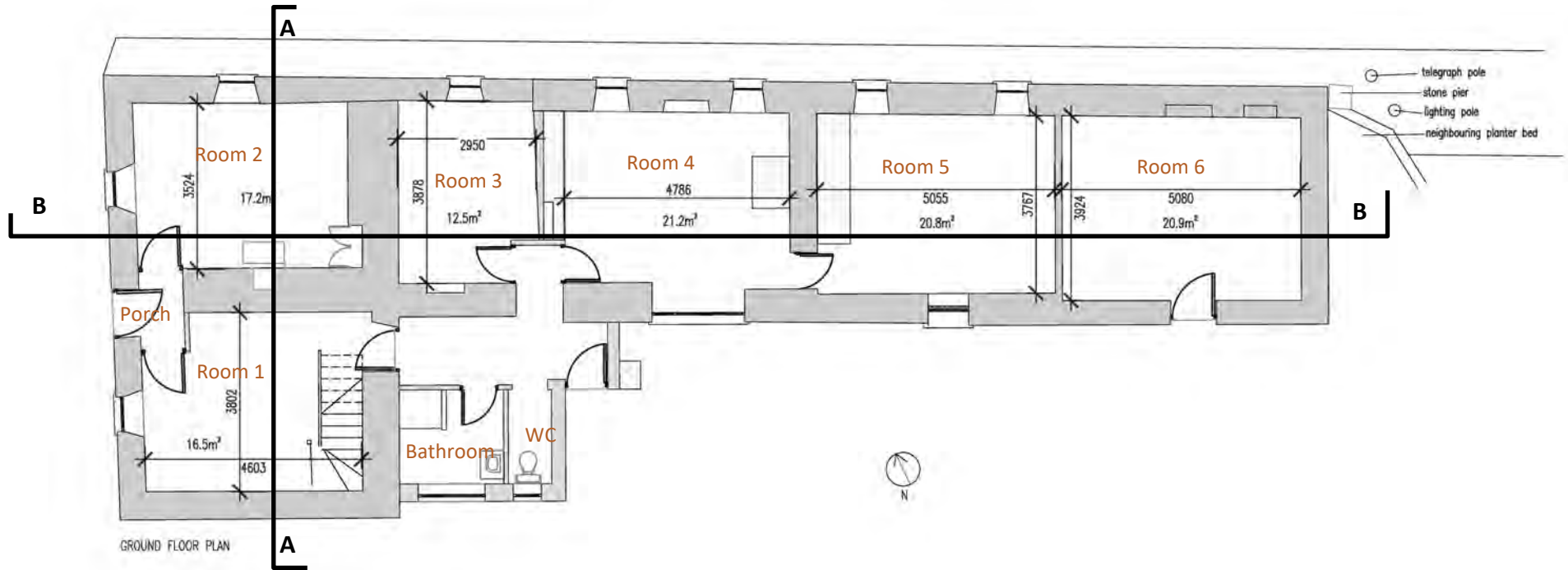

EXISTING HOUSE ELEVATIONS

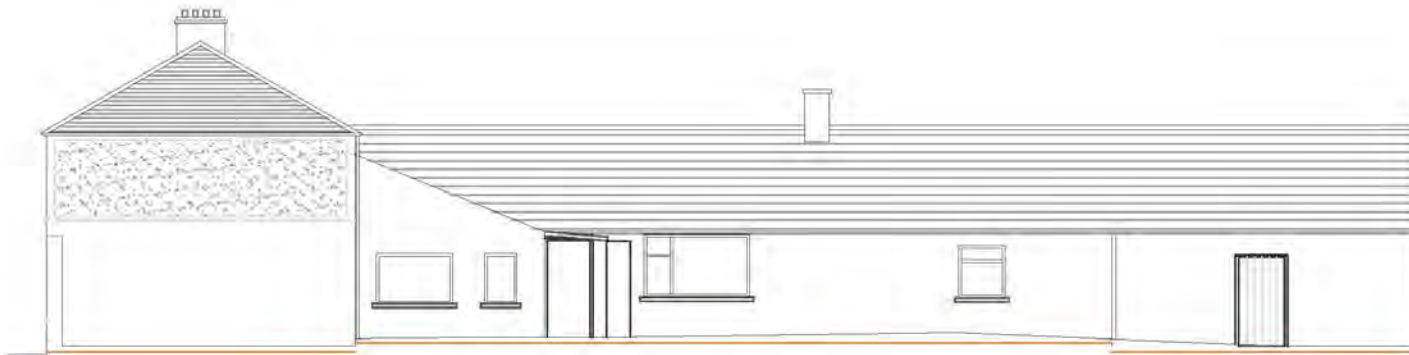

EXISTING HOUSE SECTIONS

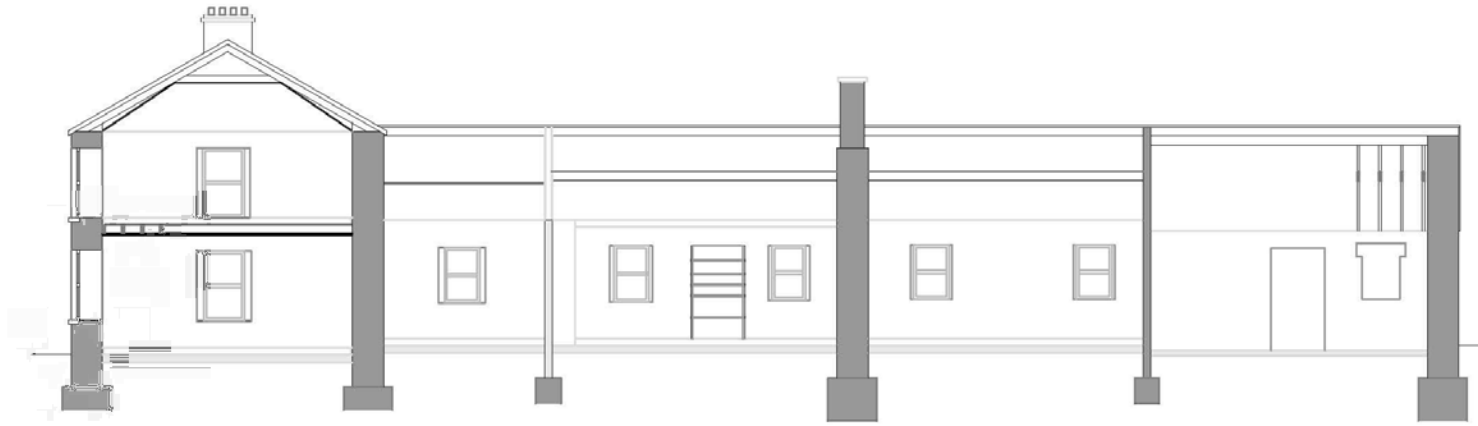

SECTION B-B

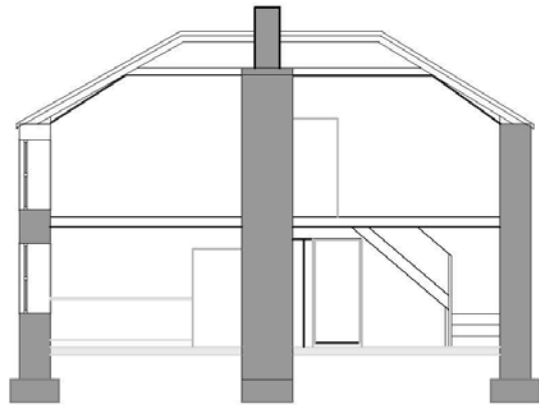

SECTION A-A

Photographs

EXTERNAL PHOTOGRAPHS

North Elevation - Facing N77



Dwelling location very close to carriageway - does not allow for sufficient footpath width along main street.



Constant flow of heavy traffic passing very close to the structure

EXTERNAL PHOTOGRAPHS

North Elevation - Derry Road, N77 Junction



Dwelling located on edge of carriageway - Lack of footpath on Derry Road and poor visibility for pedestrian and vehicles at junction.



View of Building set back at other side of junction. Continuous street terrace commences after this house.



Dwelling is fully detached. It does not form part of any street terrace or group of structures

EXTERNAL PHOTOGRAPHS

North Elevation - details



Stone pillar at boundary to be set back form road carriageway



Dwelling location is very close to carriageway and does not allow for sufficient footpath width.



Dwelling location is very close to carriageway and does not allow for footpath width. Dangerous access to dwelling



EXTERNAL PHOTOGRAPHS

South Elevation - To Rear



EXTERNAL PHOTOGRAPHS

South Elevation - To Rear



EXTERNAL PHOTOGRAPHS



South Elevation - To Rear











INTERNAL PHOTOGRAPHS

GROUND FLOOR - ROOM 2



INTERNAL PHOTOGRAPHS

GROUND FLOOR - ROOM 2



INTERNAL PHOTOGRAPHS

GROUND FLOOR - ROOM 2



