

Legend

- 0.5m Lateral Safety Zone
- 0.5m Longitudinal Safety Zone
- Cone
- Extent of Inbound Completed Works
- Pedestrian Barrier
- Temporary Bus Stop/Suspended Parking Bay
- Work Area

Manifest

- 128 x Pedestrian Barrier
- 40 x Cone
- 6 x WK 001 Roadworks Ahead
- 4 x WK 032 Road Narrows on Left
- 3 x RUS 002 Keep Right
- 2 x P 003L Direction
- 2 x P 003R Direction
- 2 x P 010 End
- 2 x WK 033 Road Narrows on Right
- 1 x RUS 001 Keep Left
- 1 x W 185 Barrier Board - Five Bars

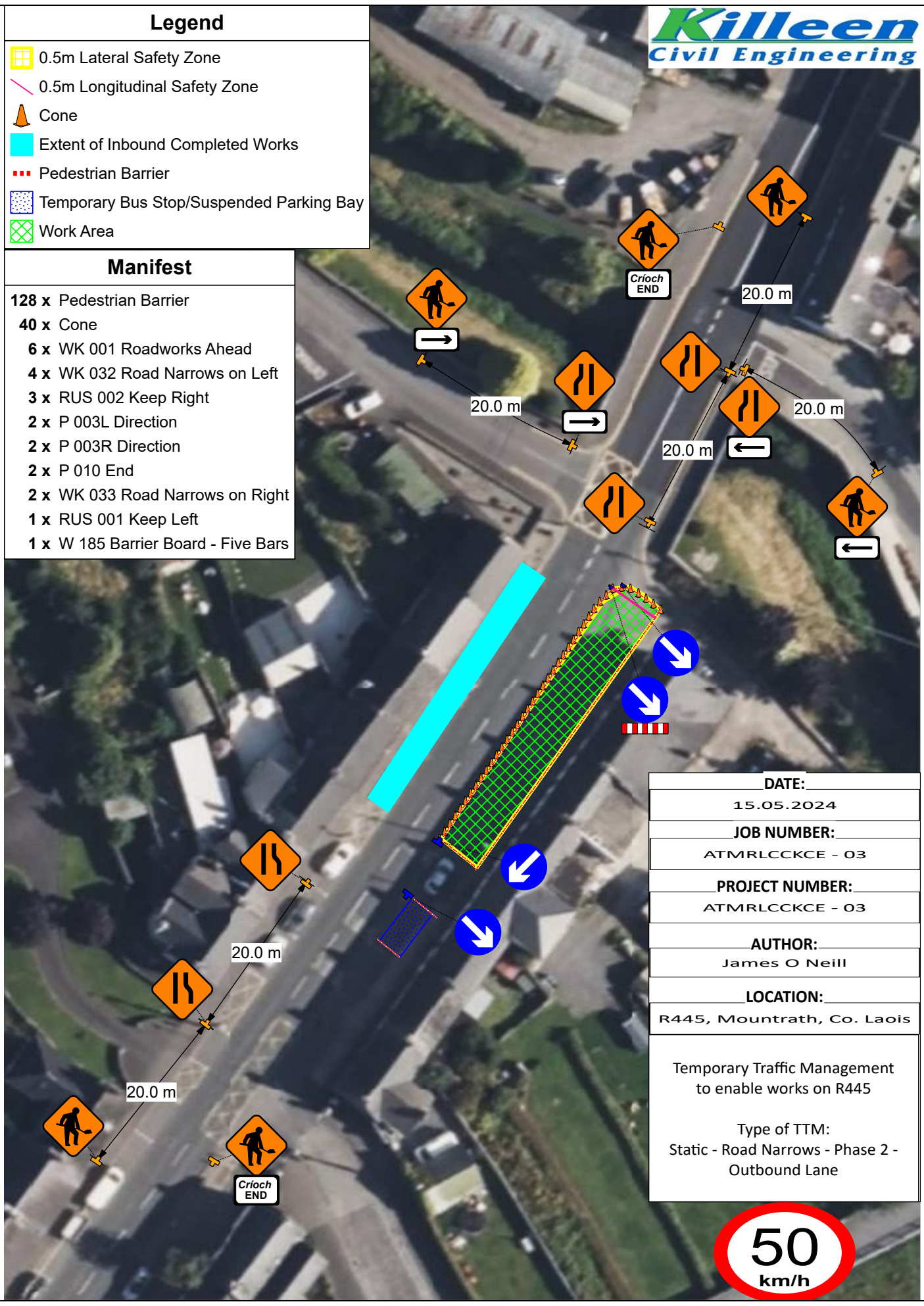

| |
|----------------------------|
| DATE: |
| 15.05.2024 |
| JOB NUMBER: |
| ATMRLCCKCE - 03 |
| PROJECT NUMBER: |
| ATMRLCCKCE - 03 |
| AUTHOR: |
| James O Neill |
| LOCATION: |
| R445, Mountrath, Co. Laois |

Temporary Traffic Management
to enable works on R445

Type of TTM:
Static - Road Narrows - Phase 2 -
Outbound Lane

