









Legend

-  (One Way) Outbound Traffic Route
-  0.5m Lateral Safety Zone
-  0.5m Longitudinal Safety Zone
-  Cone
-  KCE Work Area
-  Pedestrian Tape
-  Safety Zone
-  Work Area

Manifest

- 52 x Pedestrian Tape
- 49 x Cone
- 3 x RUS 001 Keep Left
- 3 x RUS 002 Keep Right
- 2 x ImLEFTSTRAIGHT
- 2 x ImRIGHTARROW
- 2 x W 183 Barrier Board - Three Bars
- 2 x WK 001 Roadworks Ahead
- 1 x Density Technician
- 1 x P 010 End
- 1 x RUS 043 50km/h Speed Limit
- 1 x RUS 050 No Entry
- 1 x WK 010 One-Lane Crossover
- 1 x WK 011 One-Lane Crossover
- 1 x WK 094 Road Closed

JOB NUMBER:

N77PLLCKCE26032024

PROJECT NUMBER:

N77PLLCKCE26032024

AUTHOR:

James O Neill

LOCATION:

N77
Ch 1935 LHS and 1975
RHS

Temporary Traffic Management
to enable works on N77 Portlaoise

Type of TTM:

Static - One Way System with
inbound lane closed at Glenside

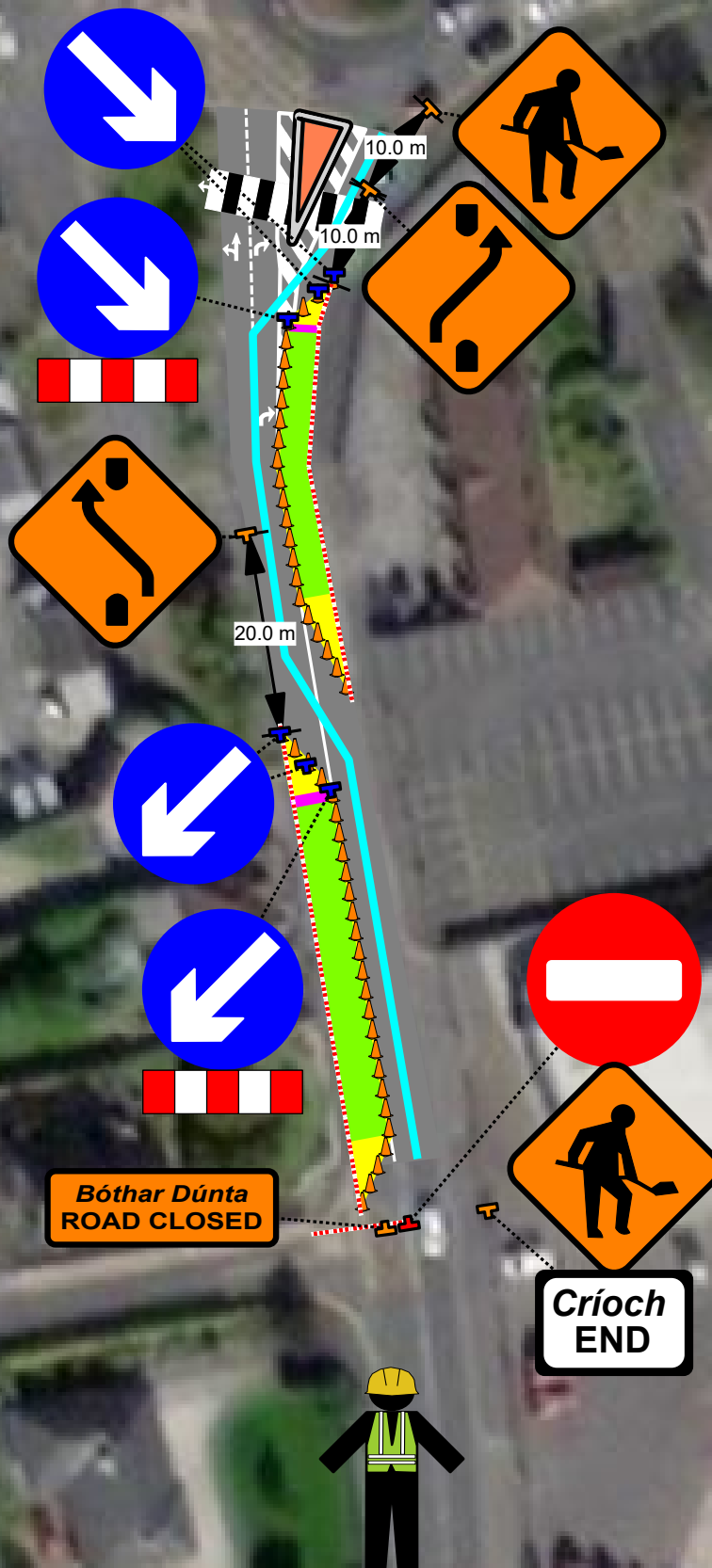

**Bóthar Dúnta
ROAD CLOSED**

**Críoch
END**

**Marshal to direct merging
traffic onto N77 One Way
System**